1964

NUNTIUS

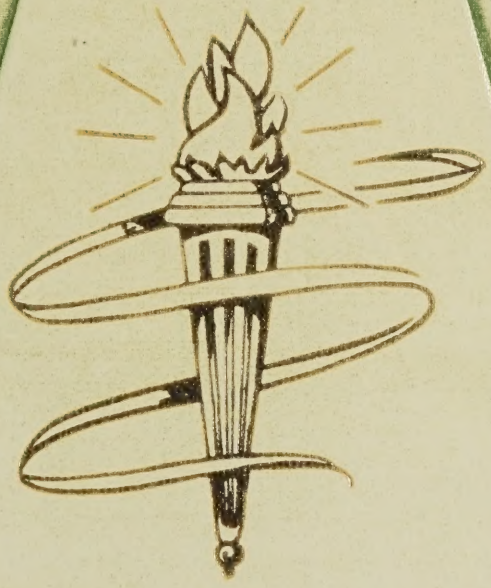

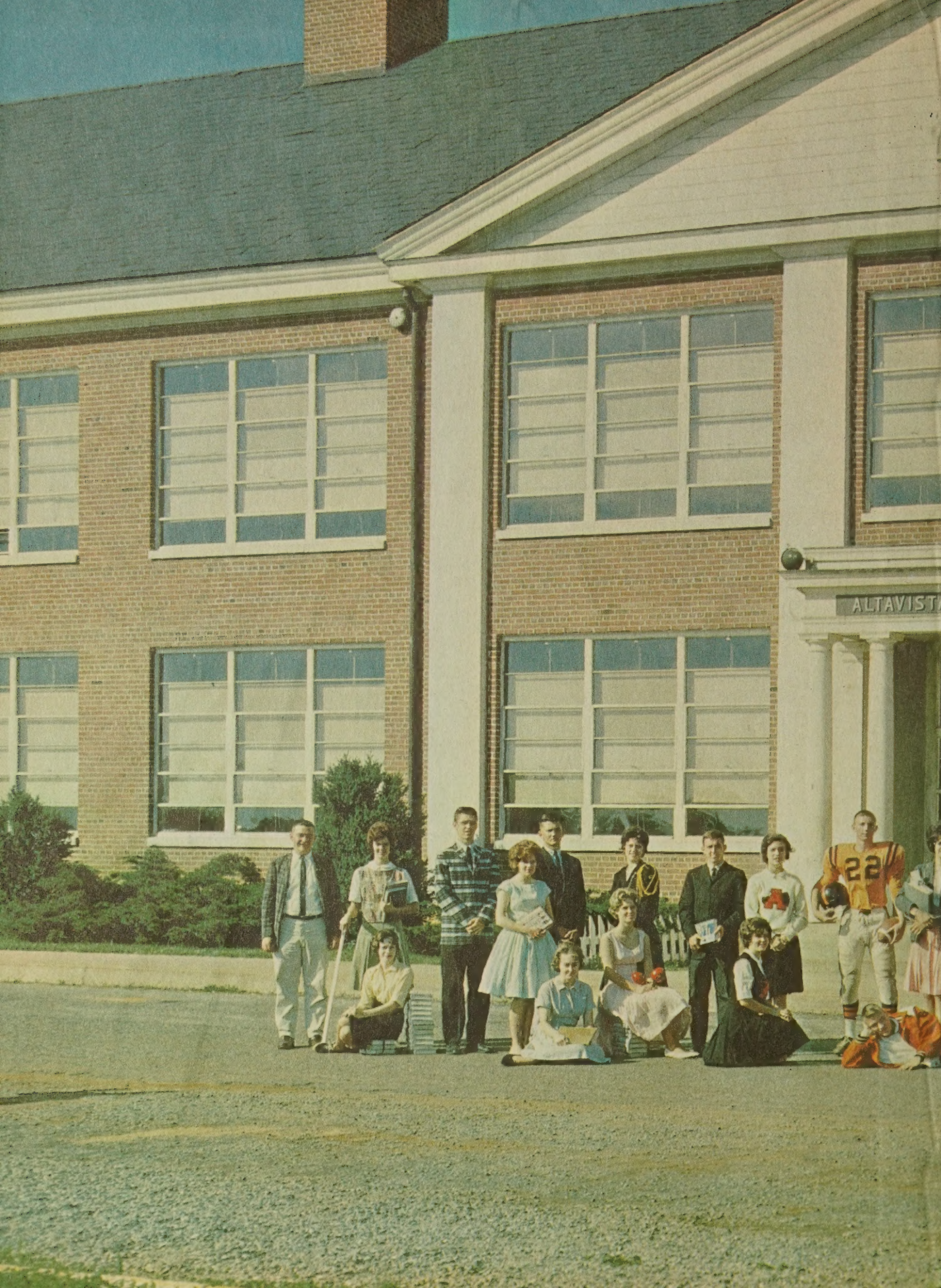
ALTAVIST
22

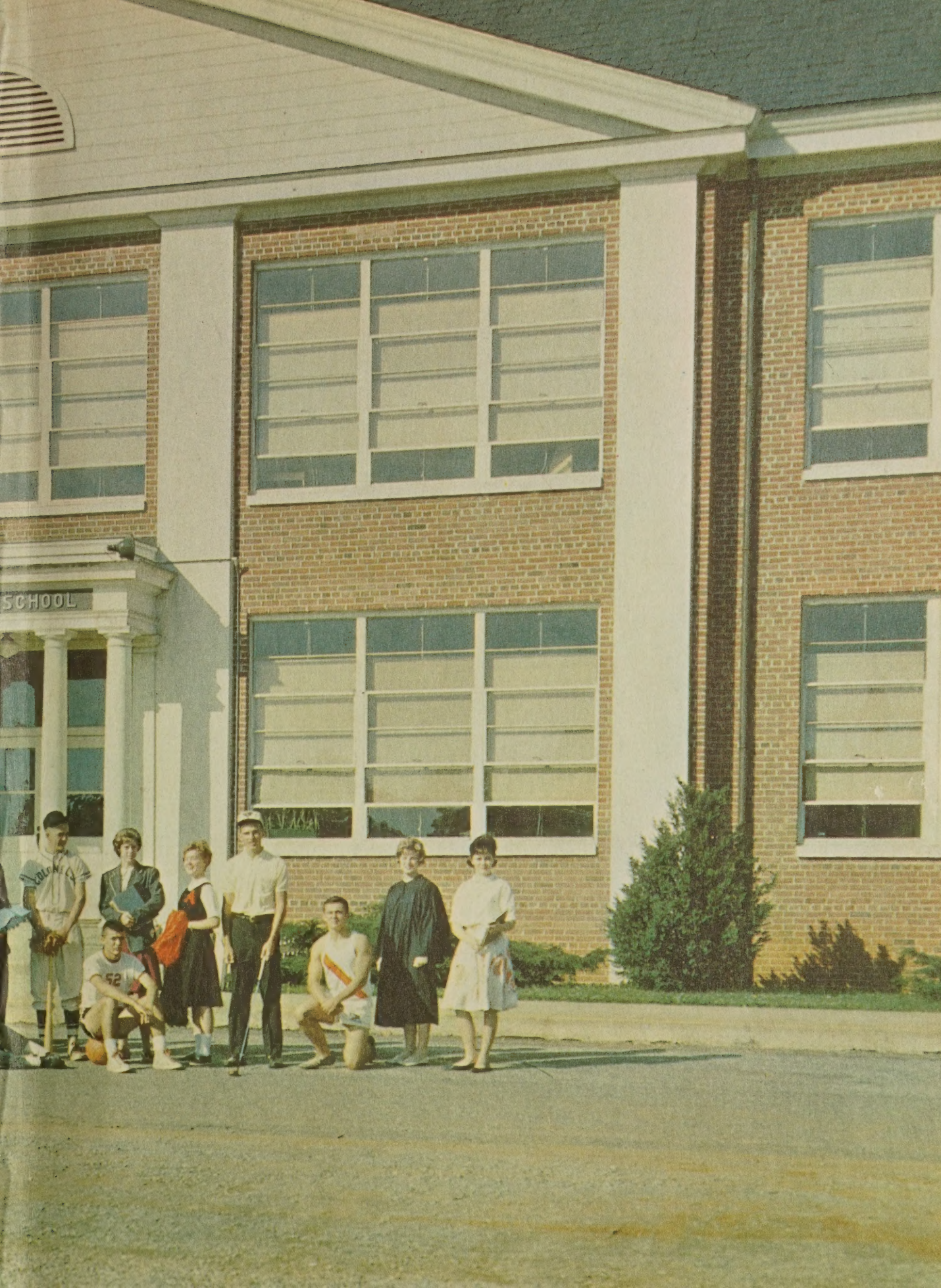
SCHOOL

Digitized by the Internet Archive
in 2022 with funding from
LYRASIS and LYRASIS Members

https://archive.org/details/nuntiusthe00alta_15

THE SENIOR CLASS

presents

THE 1964 NUNTIUS

published by

THE NUNTIUS STAFF

of

ALTAVISTA HIGH SCHOOL

Editor . . . Carolyn Puckett

Co-Editor . . . Connie Lane

Business Manager . . . Connie Ray Yeatts

Foreword

Thomas Jefferson, founder of the University of Virginia, author of the Declaration of Independence, and third President of the United States, performed many functions well. A contribution often overlooked but surely no less important is the Honor Code.

When in 1785, the code was first introduced at the University of Virginia, he wrote, "I can assure you that the possession of knowledge - next to 'an honest heart' - is what will, above all things, render you dear to your friends and give you fame . . Give up money, give up fame, give up science, give up the earth itself and all it contains, rather than do an immoral act . . 'an honest heart' is the first blessing, a knowing head, the second."

This year the faculty and student body of Altavista High School gave their endorsement to the initiation of an Honor System at our school, placing special emphasis on the moral standards of the individual student.

Each of the 1964 graduates has achieved a firm basis of character derived from school experiences, enabling him to meet realistically and honestly the challenge of living in today's world.

Underclassmen who shall return next year will continue the high principles set forth in the Honor Code and strive for further improvement as the provisions of the Code become more and more identified with our life together at A.H.S.

DRS

Table of Contents

Faculty	page 5
Classes	page 19
Academics	page 51
Organizations	page 57
Sports	page 81
Features	page 95
Advertisements	page 105

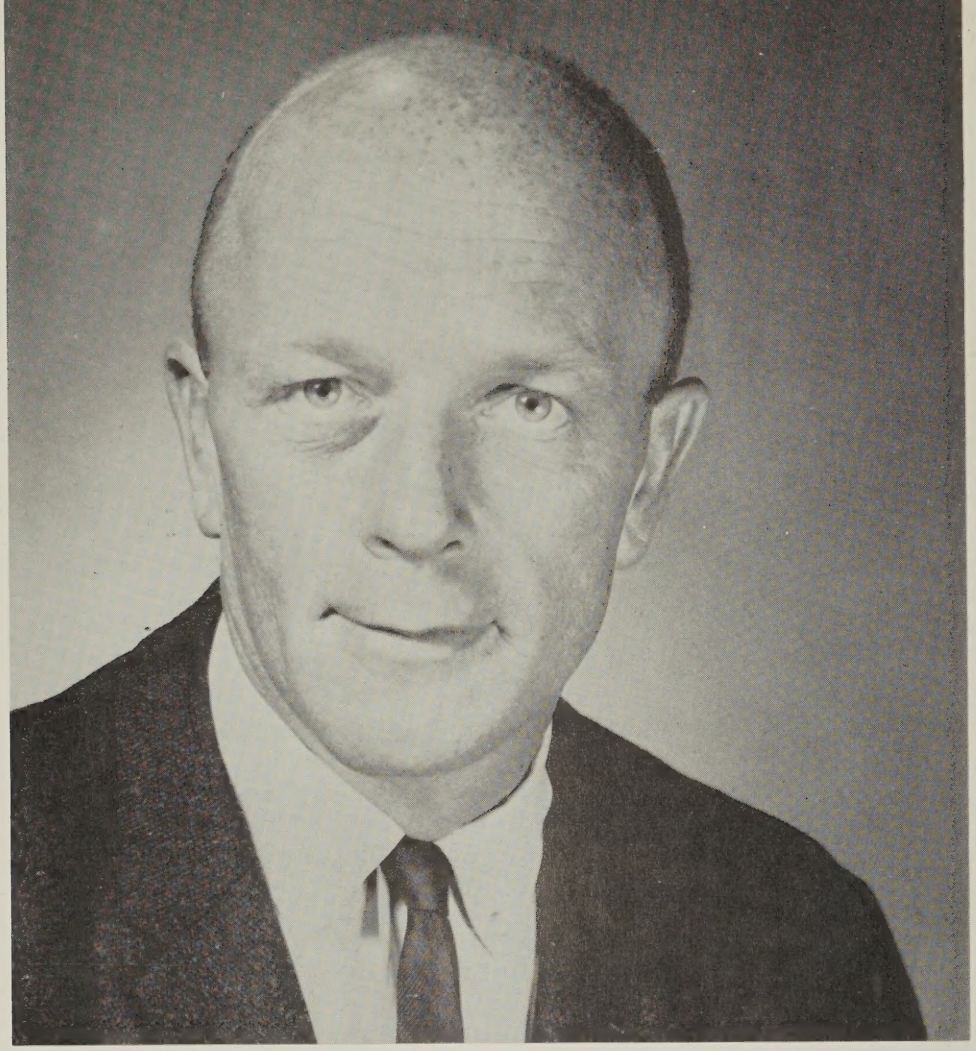

We, the members of the class of 1964, wish to honor . . .

. . . one who has served Altavista High School as a teacher and football coach for five years. Not only has he enriched our lives through his guidance and instruction in the classroom, but he has taught all of us that sportsmanship and honor come before victory. As public director of recreation during summer months, this competent man has won the respect of the entire community. With pride and gratitude we dedicate the Nuntius to Coach Harold Drumheller, a man who maintains an attitude of dignity and reserve at all times.

"I am indebted to my father for living,
but to my teacher for living well. -"
Alexander of Macedon

MISS AKERS
English; Spanish
B. A., Mary Washington

MRS. ANDREW
History; Government
B. A., College of
William and Mary

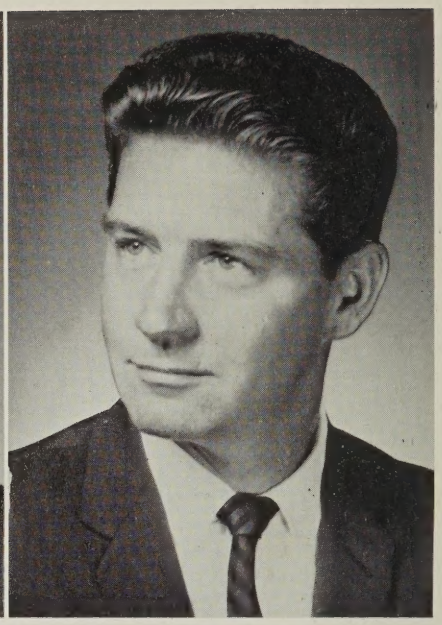

MR. BERNHARDT
Industrial Arts
B. S., North Carolina State

Our Teachers

Miss Akers, Mrs. Andrew and Mr. Bernhardt leave school after a hard day's work.

MISS BURNETTE
Guidance Director
B.A., Lynchburg College

MR. BURNETTE
Biology; General Science
B.S., V.P.I.

MRS. CARPER
Mathematics
Social Studies
B.S., University of Virginia

MRS. COCKE
Home Economics
B.S., Longwood
M.S., V.P.I.

Mrs. Cocke instructs her Home Economics Class in the art of handicraft.

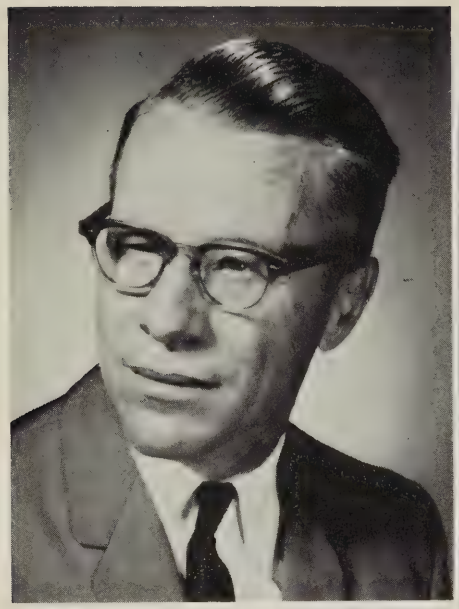

MR. DODSON
General Business
Business Law
B.S., V.P.I.

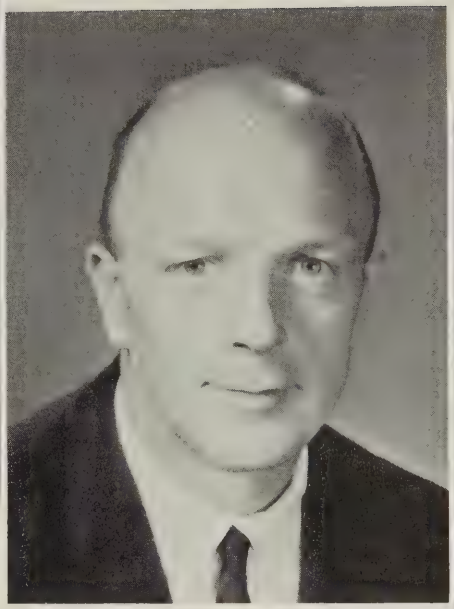

MR. DRUMHELLER
Speech
Physical Education
World History
B.S., University
of Virginia

MR. HARRIS
Music
Band

Mr. Drumheller and Mr. Dodson "take it easy" in the teachers' lounge.

Mrs. Hicks, Mrs. Key, Mrs. Martin and Mr. Burnette enjoy a delicious lunch in our school cafeteria.

MRS. HICKS
English
Drivers Education
B.S., Madison College

MRS. KEY
General Science
Chemistry
Physics
Ceramics
B.S., Alfred University

MRS. MARTIN
English
A.B., College of
William and Mary

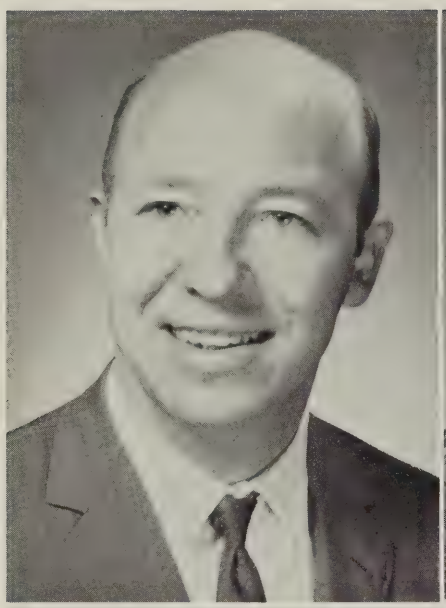

MR. MARTIN
English
B. A., Lynchburg College
B. D., Garrett Theological Seminary
M. A., Northwestern University

MR. McDEARMON
Distributive Education
M. Ed., B. S., V. P. I.

MRS. MOORMAN
Algebra, Solid Geometry
Trigonometry
B. A., Randolph-Macon Woman's College

MRS. RAMSEY
Librarian
B. S., Radford College
Library Science, Madison College

MRS. ROUNTREY
Latin; English
B. A., Sweet Briar College

Mrs. Moorman, Mr. Martin, Mrs. Ramsey, and Mr. McDearmon open their daily mail.

MR. SMITH
Algebra
Plane Geometry
B.S., Lynchburg College

MRS. SPRADLIN
English
Remedial Reading
B.S., West Virginia University

MRS. STOTT
General Science
Home Economics
B.S., Meredith College
M.S., University of North Carolina

Mr. Smith, Mrs. Stott and Mrs. Spradlin find additional reference material.

MR. THOMPSON
World Geography
Physical Education
B.A., Lynchburg College

MISS WALLACE
Typing;
Bookkeeping;
B.S., Radford College

MISS WRIGHT
Physical Education
B.S., East Tenn.
State College

Miss Wright and Miss Wallace prepare to leave after the last bell has rung.

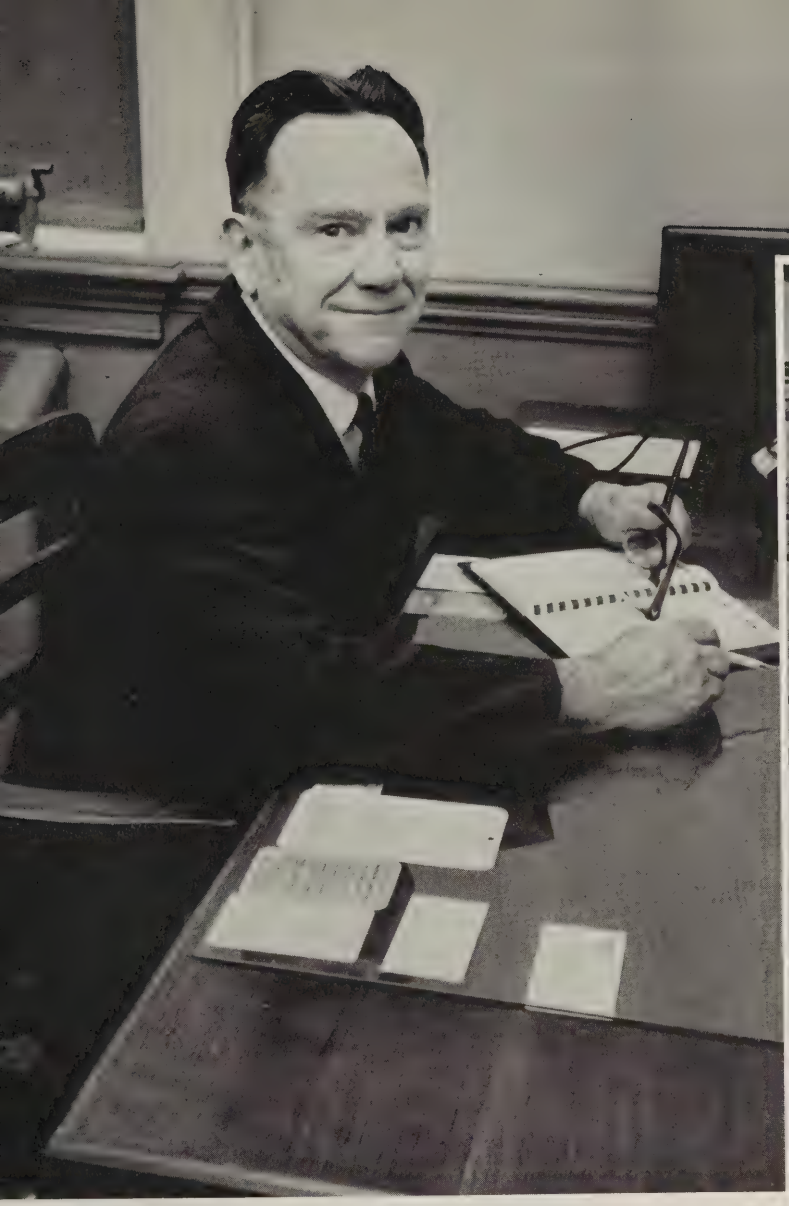

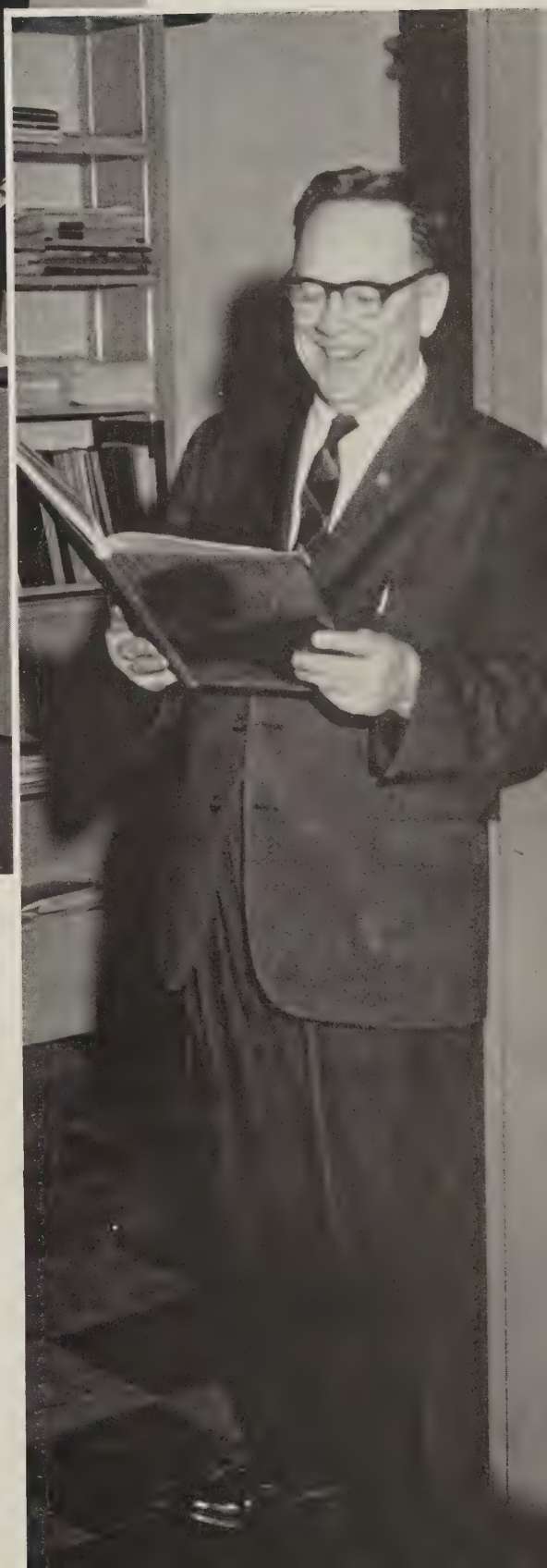

Principal

MR. FRANK P. CLINE

B.A., Bridgewater College

M.A., University of Virginia

SECRETARY

Miss Kitty Waller, a 1962 graduate of Altavista High School, has efficiently and distinctively served as our secretary for two years.

OFFICE WORKERS

Elsie Mason, Betty Cooper, Christine Puckette, Judy Neal, Beverly Searcy, Iva Arthur, Miss Waller (Secretary), Joyce Woodall, and Ann Hall lend able assistance.

CUSTODIANS

Mr. David Melvin
Miss Ann Gilbert
Mrs. Frances Brown

CAFETERIA STAFF

Mrs. Dodson
Mrs. Drinkard
Mrs. Daniels
Mrs. Greenway
Mrs. Wildman

Our PTA

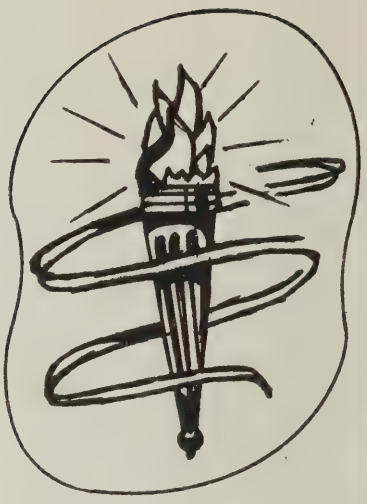

This year's officers were:

President - - - - - - - - - - - - - - - - W. W. Owens
Vice-President - - - - - - - - - - - - Mrs. J. H. Hale
Vice-President - - - - - - - - - - - - Mrs. Ansel Hill
Secretary - - - - - - - - - - - - Mrs. Nancy Spradlin
Treasurer - - - - - - - - - - - - - - - - T. W. Mann

The objectives of the PTA are:

To promote the welfare of children and youth in home, school, church, and community.
To raise the standards of home life.
To secure adequate laws for the care and protection of children and youth.
To bring into closer relation the home and the school, that parents and teachers may cooperate intelligently in the training of the child.
To develop between educators and the general public such united efforts as will secure for every child the highest advantages in physical, mental, social, and spiritual education.

NATIONAL THEME:

"Strengthening the Home, Source of Our Nation's Greatness"

STATE THEME:

"Growing with Tomorrow's Citizens"

Etta Rorer and Billy Carper are participating in the pageant that the Elementary and High School P.T.A.'s put on during American Education Week. The theme was "Patriotism."

Mr. G. Hunter Jones, Jr. has served with distinction and honor as the Superintendent of our Campbell County Schools since the 1961-1962 session.

Members of the School Board help keep business affairs of the county schools running smoothly. They are:
Mr. Herdon
Dr. Bowen
Dr. Shreve, Chairman
Mr. G. H. Jones
Mr. Jones
Mr. Arthur

DALLAS . . .

NOVEMBER 22 . . .

"That nation is worthless

that will not, with pleasure,

venture all for its honor."

- Schiller

Senior Superlatives

Here we present an outstanding few
Voted by their class to be recognized by you!

WITTIEST

Sharon Campbell

Allen Ramsey

BEST IN SPORTSMANSHIP

Becky Bohannon

Dan Justice

BEST CLASS WORKERS

Marie Ewing

Billy Carper

MOST ATHLETIC

Anne Leighton Yeatts

Dean Brown

FRIENDLIEST

Penny Patterson

C. W. Arthur

MOST TALENTED

Avon Sizemore

Palmer Harris

BEST LOOKING

Susan Oakes

James West

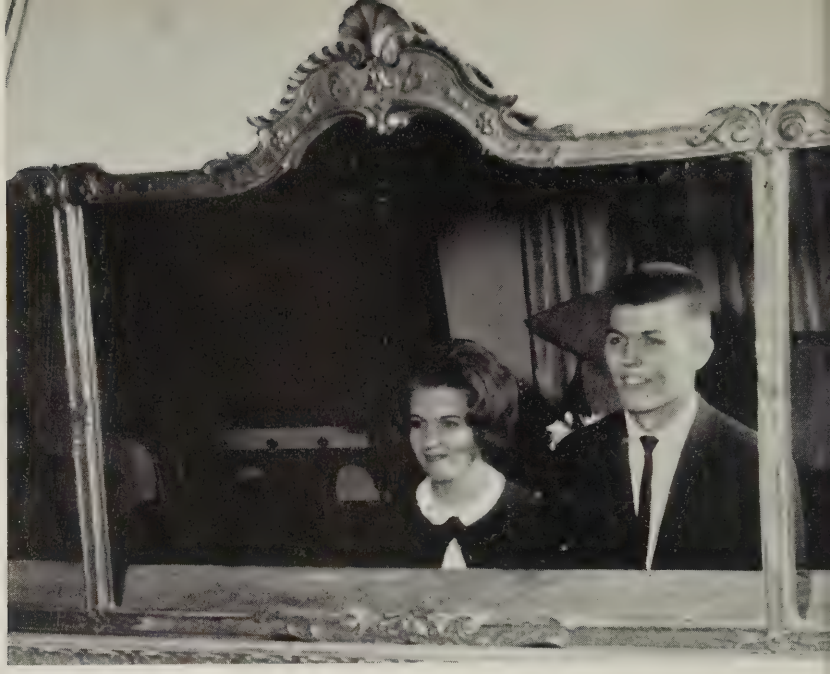

MOST COOPERATIVE

Anne Hall

Connie Ray Yeatts

BEST ALL AROUND

Suzanne English

Phil Lanier

MOST LIKELY TO SUCCEED

Carolyn Puckette

Mahlon Burnette

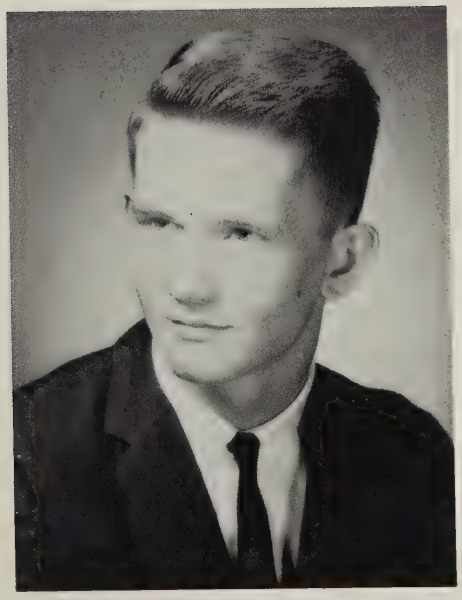

VALEDICTORIAN

William Barclay Carper

SALUTATORIAN

Doris Maire Ewing

Senior Class

The Seniors were very busy this year with all the special activities that accompany "Seniorhood." Some of the many activities we enjoyed were receiving our class rings, presenting a Senior Play, and winning first prize for our float in the Football Homecoming Parade. The Senior Banquet, Class Night, and Graduation climaxed our years at Altavista High School.

OFFICERS

President - - - - - - - - - - - - - Marie Ewing
Vice-President - - - - - - - - - Susan Minter
Secretary - - - - - - - - - Robbie Ann Shreve
Treasurer - - - - - - - - - - - - C. W. Arthur

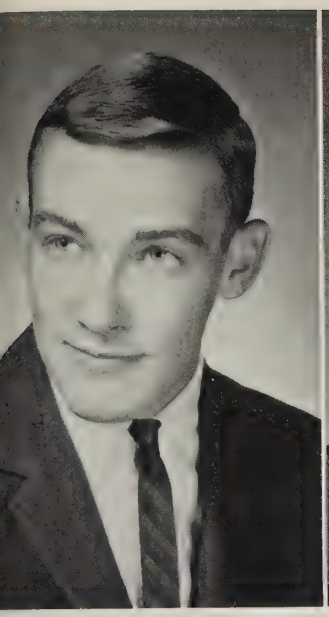

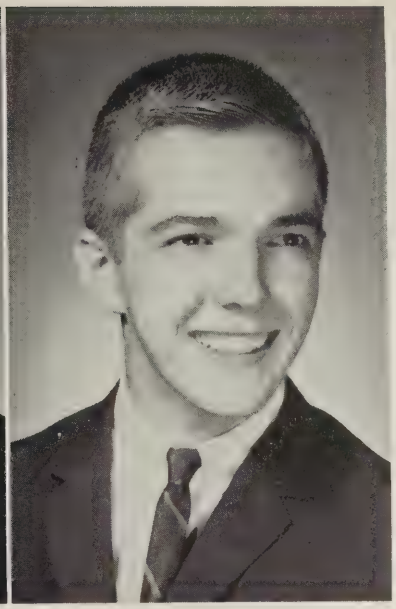

CHARLES WILLIAM ARTHUR, JR.
"C. W."
Varsity Football, 9; Varsity Baseball 9, 10, 11, 12; Varsity Basketball 10, 11, 12; Varsity Club 10, 11, 12; D.E.C.A. 11, 12; Vice-President 11, President 12; Class Treasurer 12.

TERRY JAMES AKERS
"Terry"
Varsity Basketball 10, 11, 12; Varsity Baseball 10, 11, 12; Annual Staff 12; Varsity Club 12; Varsity Track 12; Spanish Club .

Terry Akers Leads Group II, District IV Scoring . . .

IVA MARIE ARTHUR
"Iva"
F.H.A. 8, 9, 11, 12.

LARRY MARSHALL ARTHUR
"Larry"
Spanish Club 11; JV Football 9; Varsity Baseball 11.

DONALD BAPTIST BARNARD
"Donald"
Model Airplane Club 9, 10; Industrial Arts Club 11, 12.

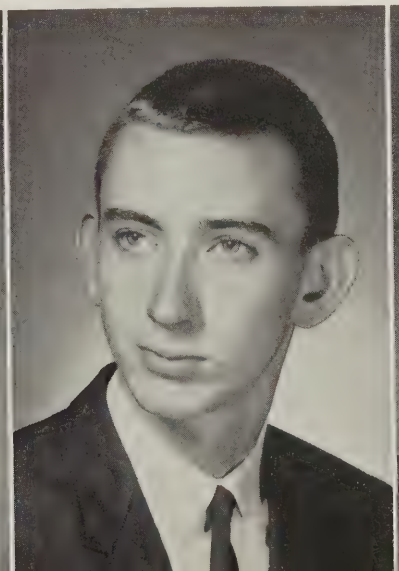

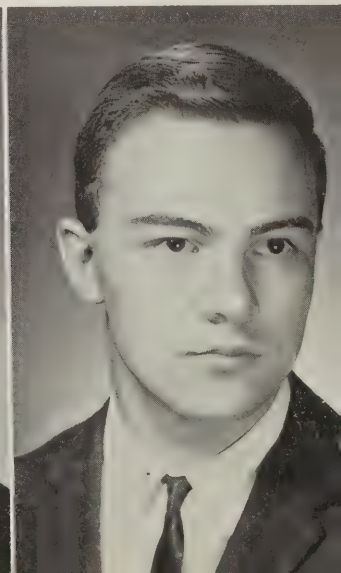

D. Brown — Football Player of the Year . . .

GARLAND DEAN BROWN
"Dean"
Band 8, 9, 10; J.V. Football 8; J.V. Basketball 8, 9; Varsity Football 9, 10, 11, 12, Co-Captain 12; Varsity Baseball 9, 12; Varsity Club 9, 10, 11, 12; Airplane Club 8, 9.

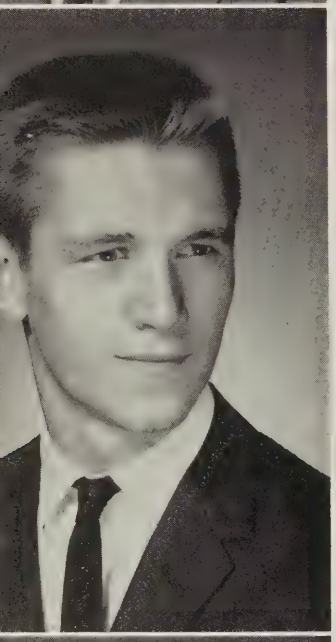

MAHLON ADMIRE BURNETTE
"Mahlon"
Science Club 8; Band 8; Varsity Club 10, 11, 12; Spanish Club 11, 12; Beta Club 12; S.C.A. 9, 10, 12, Treasurer 9, Secretary 10, President 12; J.V. Football 9; Varsity Football 10, 11, 12; Basketball Scorekeeper 11, 12; Colonel Staff 11, 12; Assistant Editor 11, 12; Junior Play 11; N.S.F. Summer Science Training Program 11; Varsity Track 12.

SHARON LEE CAMPBELL
"Sharon"
F.H.A. 8, 9, 10, 11, 12, Treasurer 9, Songleader 11, Historian 12; J.V. Basketball 8; Varsity Basketball 10, 11, 12; Girls' and Mixed Chorus 8, 9, 10, 11, 12; Monogram Club 10, 11, 12; Senior Play 12.

BRENDA CAROL CAMBELL
"Brenda"
S.C.A. 9, 10, 12; Annual Staff 12; Colonel Staff 12; Monogram Club 11, 12; Spanish Club 11, 12; Varsity Basketball Cheerleader 11, 12; Mixed Chorus 8, 9, 10, 12; Girls' Chorus 8, 9, 10; Madrigal 10, 11, 12.

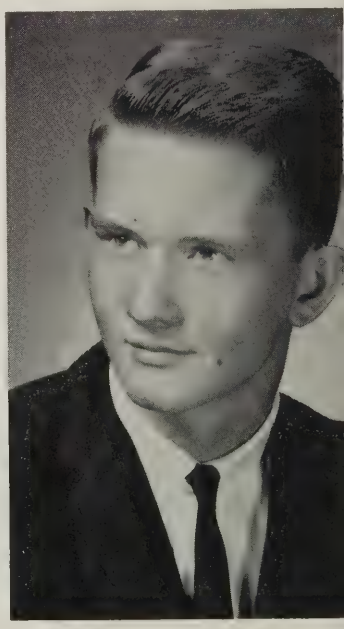

WILLIAM BARCLAY CARPER
"Billy"
Boys' Chorus 8; Mixed Chorus 8; Band 8; J.V. Football 9; J.V. Basketball 9, 10; Varsity Football 10, 11, 12; Track 9, 10, 11, 12; Science Club 9; Varsity Club 10, 11, 12; Spanish Club 11, 12; Colonel Staff 10, 11, 12, Editor 11, 12; Beta Club 11, 12, President 12; S.C.A. 11, 12; Junior Play 11.

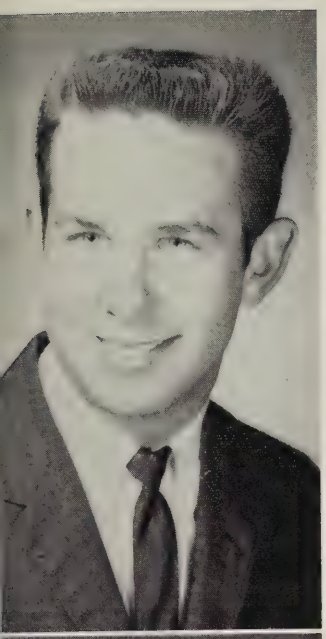

ANDREW CLAYTON BEARDEN
"Butch"
Industrial Arts Club 12; School Bus Driver 12; Transfer from Langley, South Carolina.

DWIGHT JERRYL BENNETT
"Dwight"
Track 9, 10, 12; Band 8, 9, 10.

REBECCA ALLEN BOHANNON
"Becky"
Band 8, 9, 10; Girls' and Mixed Chorus 8; Tri-Hi-Y 9; 8th Grade Basketball 8; F.T.A. 11, 12; Monogram Club 9, 10, 11, 12, Vice-President 11, President 12; Varsity Basketball 9, 10, 11, 12; Beta Club 11, 12, Vice-President 12; S.C.A. 10, 12; Junior Play 11; Girls' State 11; Senior Play 12; Class Treasurer 8; Class Secretary 9; Class President 11.

MARY BELLE BOLEY
"Mary"
F.H.A. 9, 10, 11; Spanish Club 11; Tri-Hi-Y 11;

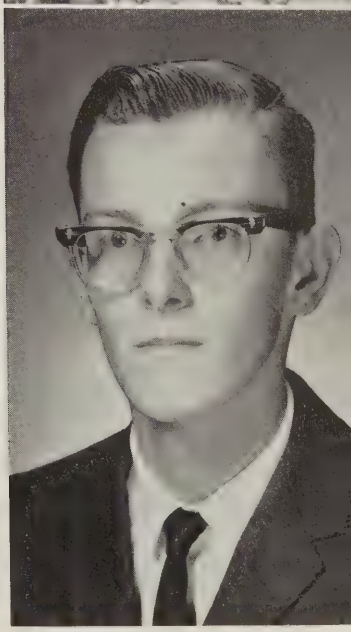

COURTNEY COFFER
"Courtney"
Spanish Club 11, 12; Annual Staff 12; Junior Play 11; J.V. Football 8, 9; Varsity Baseball 11.

Justice and Brown on All District Football Team . . .

Seniors Present
"Sister Susie Swings It" . . .

REGENYA BENNETT COFFEY
"Regenya"
S.C.A. 8, 9, 10, 11, 12; F.H.A. 8; Annual Staff 12.

BETTY JOANNE COOPER
"Betty"
F.H.A. 8; J.V. Football Cheerleader 8; Annual Staff 12; J.V. Basketball 8.

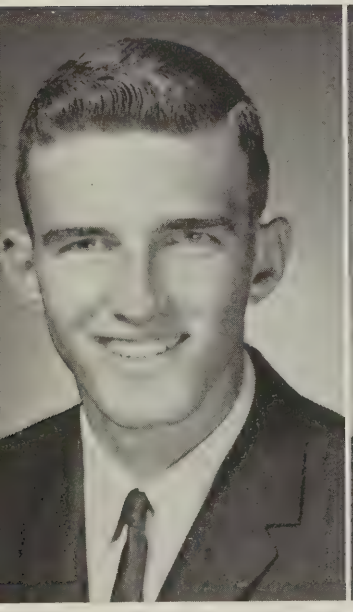

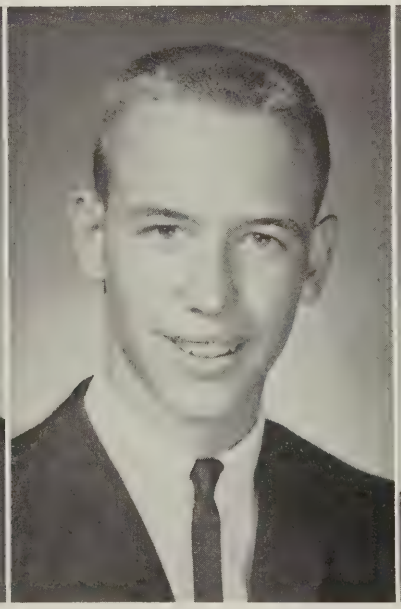

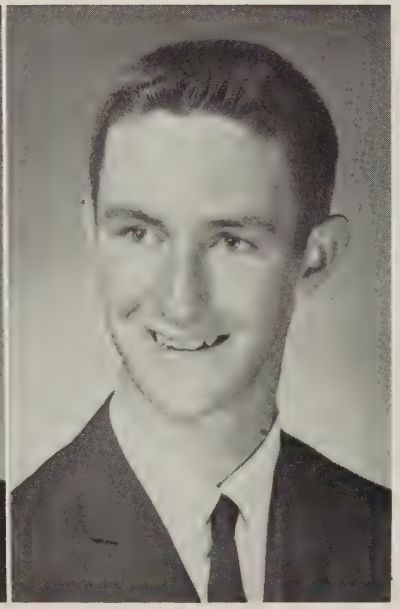

CUYLER RAMSEY DALTON, JR.
"Pedro"
Golf 10, 11, 12; Varsity Baseball 9, 10, 11, 12; Varsity Club 10, 11, 12; Junior Play; Basketball Manager 11, 12; Football 9, 11.

ROBERT RUSSELL DAVIS, JR.
"Robert"
Band 8, 9; J.V. Basketball 9; Varsity Football 10, 12; Track (Varsity) 10, 12; Varsity Basketball 11; S.C.A. Rep. 11; D.E.C.A. Club 11; Industrial Arts Club 12; Model Airplane Club 8.

JAMES RICHARD DOWDY
"Jimmy"
Band 8, 9; Mixed Chorus 8, 10, 11, 12; Boys' Choir 12; Science Club 9, 10, 11, 12; Hi-Y, Chaplain 11, 12; Spanish Club 11, 12.

SUZANNE TOWLES ENGLISH
"Suzanne"
Mixed Chorus 8, 11; Girls' Chorus 8, 11; S.C.A. Vice-President 11; S.C.A. Rep. 8, 9; Spanish Club 11, 12; Band 8; Class Vice-President 8; Class President 9; Vista Staff 12; Senior Play.

DORIS MARIE EWING
"Marie"
F.H.A. 8, 9; Sec. of Class 11; Class President 12; Beta Club Sec. 12; Beta Club 11, 12; Colonel Editor 11; Vista Staff 12; Girls' State 11; Senior Play.

ELIZABETH ANNE HALL
"Anne"
Mixed Chorus 8, 10, 11, 12; Girls' Choir 8, 10, 11, 12; Glee Club 11, 12; Forensic Club 8, 9, 10, 11, President 12; Annual Staff 12; F.H.A. 8, 9, Reporter 10, 12; Spanish Club Vice-President 11, 12; Senior Play.

Mahlon Burnette Receives National Merit Award . . .

DONALD RAY HANSON
"Donald"
Industrial Arts Club 10, 11, 12.

BRUCE PALMER HARRIS
"Palmer"
Band 8, 9, 10, 11, 12; Varsity Club Vice-President 12, 11; J.V. Football 9; Varsity Football 10, 11, 12; Boys' Chorus 8, 9, 10; Mixed Chorus 8, 9, 10; Varsity Track 10, Co-Captain 11, 12.

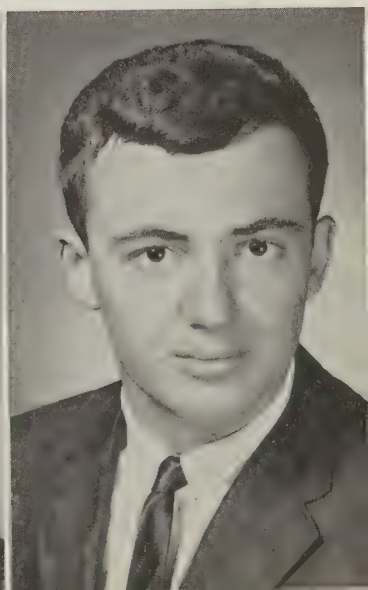

CATHRINE JANE HEDRICK
"Jane"
Library Club 9, President 11; D.E. Club 11, 12; Sec. of D.E. 11, Vice-President 12.

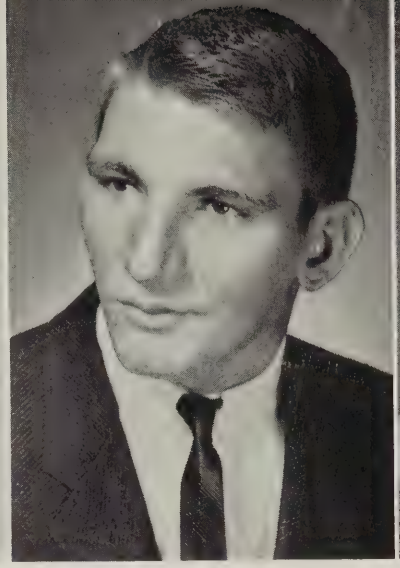

JAMES WILLIAM HILL
"Billy"
Football 9, 10, 11, 12; Varsity Baseball 9, 10, 12; Varsity Club 10, 11, 12; Junior Play.

BRENDA GAYLE HOGAN
"Gayle"
F.H.A. 8, 9, 11, 12; Tri-Hi-Y 12; Annual Staff 12; Senior Play.

Suzanne English
DAR Good Citizen . . .

JAMES THOMAS JOHNSON
Library Club 9; Hi-Y 11; D.E.C.A. 12.

DAN SHEPPARD JUSTICE
"Dan"
Mixed and Boys' Chorus 8; Varsity Baseball 9, 10, 11, 12; Varsity Club 10, 11, Sec.-Treas. 12; J.V. Football 9; Varsity Basket ball 10, 11, 12; J.V. Basketball 8, 9; Track 11, 12; Best All Round Player 11.

STEPHEN MICHAEL HUBBARD
"Steve"
Band 8, 9; Mixed Chorus 8, 9, 10; Boys' Chorus 8, 9, 10; Madrigal 9, 10; Varsity Football 9, 10; Varsity Track 9, 12; Varsity Club 9, 10, 11, J.V. Football 8; J.V. Basketball 8, 9, 10; All-State Chorus 9, 10; Beta Club 12.

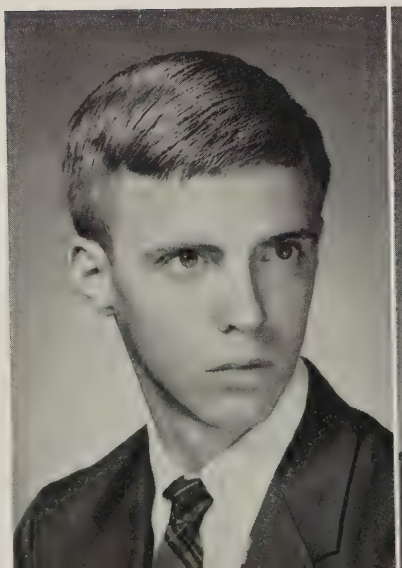

LINDA MAE KIDD
"Linda"
F.H.A. 8,9,10,11,12, Songleader 8, Chaplain 9, Pianist 11, Treasurer 12; Girls' Chorus 8,9,10,11,12; Mixed Chorus 8,9,10,11, 12; Monogram Club 9,10; 8th Grade Basketball 8; Varsity Basketball 9.

LINDA GAIL MARTIN
"Gail"
F.H.A. 12; F.T.A. 12; Beta 12; Tri-Hi-Y 12; Transfer from Huddleston.

PHYLLIS KAY MEADOR
"Phyllis"
F.H.A. 12; Annual Staff 12; Tri-Hi-Y 12; Transfer from Huddleston.

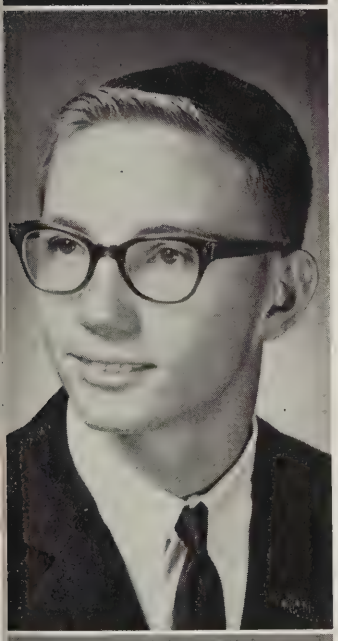

PHILLIP LEE LANIER
"Phil"
Varsity Track 9, 10, 11, 12, Co-Captain 11; J.V. Football 9; J.V. Basketball 9, 10; Varsity Football 10, 11, 12, Co-Captain 12; Varsity Basketball 11, 12; Varsity Baseball 9, 11, 12; Beta Club 11, 12, Secretary 12; Varsity Club 10, 11, 12, President 12; Boys' State 11.

P. Lanier Reigns as Football Homecoming King . . .

EVA FRANCIS LOVE
"Eva"
F.H.A. 10, 12; Library Club 10, 11; Mixed Chorus 11, 12; Girls' Chorus 11, 12; Tri-Hi-Y 12; F.H.A. 12; Annual Staff 12;

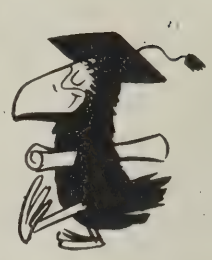

FREDERICK LEE MILLER
"Freddie"
Ind. Arts Club 9; Spanish Club 11; D.E.C.A. Club 11, 12.

SUSAN VIRGINIA MINTER
"Susan"
Eighth Grade Basketball; J.V. Basketball 9; Varsity Basketball 10, 11, 12; Monogram Club 10, 11, 12, Vice-President 12; Tri-Hi-Y 9; Spanish Club 11, 12; S.C.A. Rep. 11, 12; F.H.A. 8, 9, 10, 11, 12, Sec. 10 and 12, President 11; Class President 10; Class Vice-President 12; Girls' Chorus; Mixed Chorus; Annual Staff; Junior Play; Senior Play.

SHARON KAY McCORMICK
"Kay"
Eighth Grade Basketball; J.V. Basketball 9; F.H.A. 8, 9, 10, 11, 12; Reporter 8, Secretary 11; Tri-Hi-Y 8, 9; Class Secretary 10; Class Treasurer 11; Annual Staff 11, 12; Spanish Club 11, 12; Homecoming Attendant 9, 11.

Mahlon Burnette Leads AHS Student Government Through '63-'64 . . .

WAYNE EDWARD McVEY
"Wayne"
Ind. Arts Reporter 11, Vice-President 12; Craftsman Guild Club (Model Cars).

JUDY ANN NEAL
"Judy"
F.H.A. 8, 9, 10; Tri-Hi-Y 12; Vista Staff 12; Annual Staff 12; J.V. Cheerleader 8, 9; 8th Grade Basketball; J.V. Basketball 9; Varsity Softball 11, 12; Senior Play.

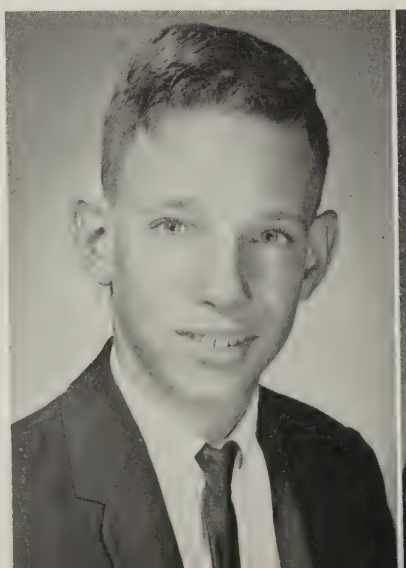

Susan Oakes Presides Over Football, Basketball Homecomings . . .

SUSAN KAY OAKES
"Susan"

F.H.A. 8, 9, 10, Vice-Pres. 11, 12, Fed. Vice-Pres. 12; Tri-Hi-Y 9; Monogram Club 9, 10, 11, 12; S.C.A. 10, 12; Basketball Cheerleading 9, 10, 11, Co-Captain 10, 11, 12; Chorus 8; Mixed 8, Girls' Chorus 8; Annual Staff 11, 12, Assistant Business Manager 11; Class Officer 10, 11, Treasurer 10, Vice-President 11; Homecoming Attendant 8, 10, 11, Queen 12; Junior Play 11.

PENELOPE ELAINE PATTERSON
"Penny"

S.C.A. 8, 9, 10, 11, 12; Tri-Hi-Y 9; Monogram Club 8, 9, 10, 11, Vice-Pres. 11; Basketball Cheerleading 9, 10, 11, 12; Forensic Club 8; Mixed Chorus 8, 9; Girls' Chorus 8, 9; J.V. Football Cheerleader 8; Vice-Pres. of Class 10.

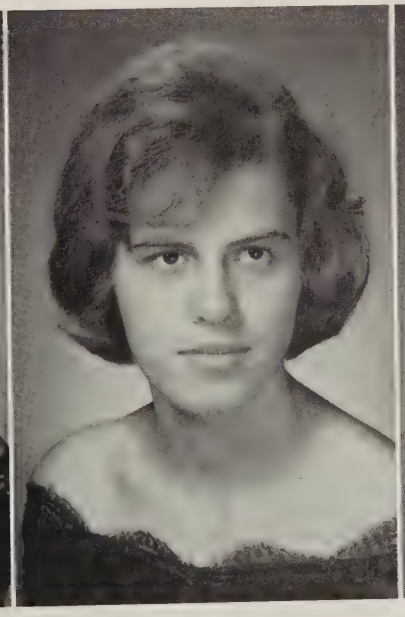

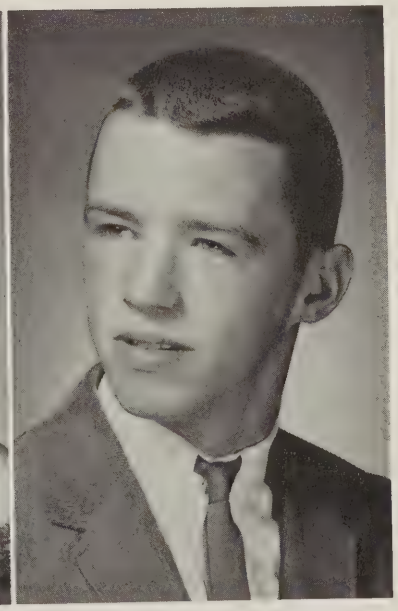

CAROLYN DELORAS PUCKETTE
"Carolyn"

F.H.A. 8, 9, 10, 11, 12; Reporter for F.H.A. 9, 11; S.C.A. Member 8, 9, 10, 11, 12; J.V. Basketball 8; Girls' Chorus 8; Mixed Chorus 8; Spanish Club 11, 12; Colonel Staff 9; Library Club 11; Nuntius Editor 12.

CHRISTINE EVELYN PUCKETTE
"Chris"

F.H.A. 8, 9, 10; Spanish Club 11, 12; S.C.A. 8, 9, 10, 11, 12; Vista Staff 12.

ALLEN WADE RAMSEY
"Allen"

J.V. Football 8, 9; Varsity Football 10, 12; Varsity Track 11, 12; Varsity Club 11, 12.

BRENDA JOYCE REYNOLDS
"Brenda"
F.H.A. 9,12; Tri-Hi-Y 12.

ETTA LOUISE RORER
"Etta"
Spanish Club 11; F.H.A. 9,10,11, 12; Eighth Grade Basketball; Girls' Chorus 8,9,10,11,12; Mixed Chorus 8,9,10,11,12; Annual Staff 12; Colonel Staff 10,11; Senior Play.

Danny Shirlen Contributes Art . . .

EDWARD LEE ROWLAND
"Edward"
Football 9; Industrial Arts Club 12; Annual Staff 12; Craftsman Guild Contest 10.

BEVERLY ANN SEARCY
"Beverly"
F.H.A. 8; Spanish Club 11; Vista Staff 12; Annual Staff 12; Softball 11; Tri-Hi-Y 12; Senior Play.

DANIEL RICHARD SHIRLEN
"Danny"
Industrial Arts Club 11,12; Sec. and Treas. 11; Model Airplane Club 8,9; Annual Staff 12, Art Editor 12.

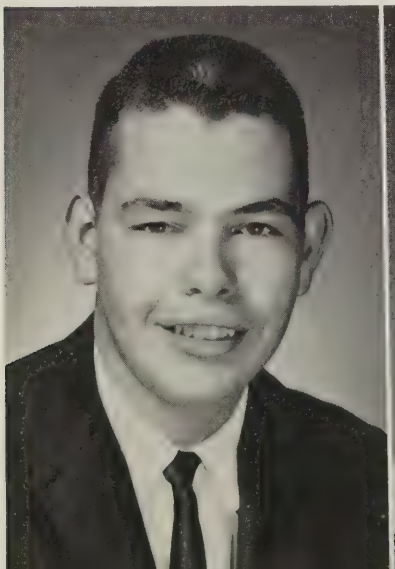

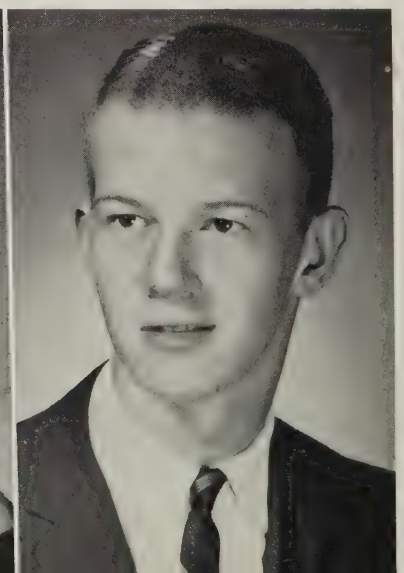

ROBBIE ANN SHREVE
"Robbie"
Glee Club 8, 9, 10, 11; Eighth Grade Basketball; Monogram Club 10, Treas. 11, 12; J.V. Basketball 9; Mixed Chorus 8, 9, 10, 11, 12; Girls' Chorus 8, 9, 10, 11, 12; Band 8, 9, 10; Student Council 11; Forensics Club 12; Majorette 8, 9, 10, Head-Majorette 11, 12; Basketball Cheerleader 10, 11, 12; Junior Play 11; Class Sec. 9, 12.

CONNIE MARIE SIMMONS
"Connie"
F.T.A. 10, 11, 12; Spanish Club 11, 12; J.V. Basketball 9; Mixed Chorus 8, 9, 10, 11, 12; Girls' Chorus 8, 9, 10, 11, 12; Band 8, 9, 12; Girls' Softball 9, 11; Senior Play.

ELEANOR AVON SIZEMORE
"Avon"
Glee Club 8, 9, 10, 11, 12; Mixed Chorus 8, 9, 10, 11, 12; Girls' Chorus 8, 9, 10, 11, 12; Madrigal 8, 9, 10, 11, 12; Band 8, 9, 10, 11, 12; Annual Staff 11, 12; Junior Play; Eighth Grade Basketball; Vista Staff 12; S.C.A. 8, 9, 10, 11, 12.

C. W. Arthur Crowned Sweetheart King . . .

LARRY WAYNE TEMPLES
"Larry"
Band 8, 9, 10, 11, 12; J.V. Football 8, 9; Varsity Football 11, 12; Mixed Chorus 8, 9; Varsity Club 11, 12; J.V. Basketball 10; Track 9, 10, 11, 12; Spanish Club 11.

CHARLIE ANDERSON WALKER
"Anderson"
Track 10, 11; Varsity Club 11; Industrial Arts Club 12; Spanish Club 11; Nuntius Staff 12.

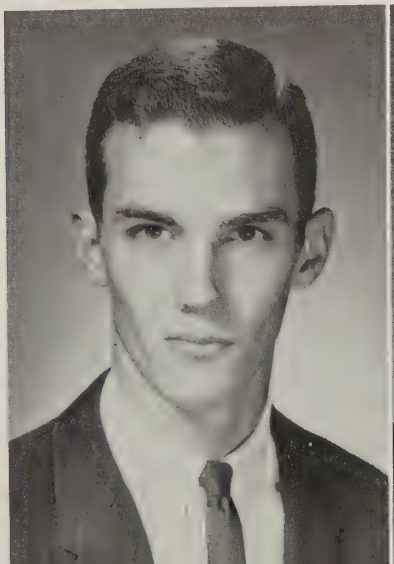

LUTHER JAMES WEST, JR.
"James"
Class President 8; J.V. Football 8; J.V. Basketball 9; Varsity Baseball 9, 10, 11, 12; Varsity Basketball 10, 11, 12, Co-Captain 11, 12; Track 10, 11, 12; Varsity Football 12; Varsity Club 10, 11, 12, Vice-President 11; Beta Club 11, 12, Treas. 12; Player of the Year - Basketball 11.

FRANCES GWENDOLYN WATTS
"Gwen"
Girls' Chorus 8, 9, 10; Mixed Chorus 8, 9, 10; F.H.A. 8, 12; Eighth Grade Basketball; Glee Club 8; F.T.A. 9, 10, 11, 12, Treas. 10, President 12; Tri-Hi-Y 9, 10, 11, 12; M.G.A. Rep. 10, 11; J.V. Basketball 9; Annual Staff 12; Spanish Club 11, 12; Basketball Manager 11; Monogram Club 11, 12; J.V. Football Cheerleader 8; Senior Play.

ANNE LEIGHTON YEATTS
"Anne"
Eighth Grade Basketball; Band 8, 9, 10; J.V. Basketball 9; Varsity Basketball 10, 11, 12; Monogram Club 9, 10, 11, 12; Sec. 12; Softball 9, 10, 11, Co-Captain 11; Spanish Club 11, 12; Sec. 11, President 12; F.T.A. 12; F.H.A. 8, 9; Mixed Chorus 9; Junior Play; Girls' Chorus; Nuntius Staff 12.

JOYCE ANN WOODALL
"Joyce"
F.H.A. 8, 9, 10, 11, 12; Vista Typist 11; Office Aid 12.

CONNIE RAY YEATTS
"Connie"
Industrial Arts Club 11, President 12; Annual Staff 12; Junior Play; Fisher Body Craftsman Guild Contest 10, 11; Nuntius Business Manager 12.

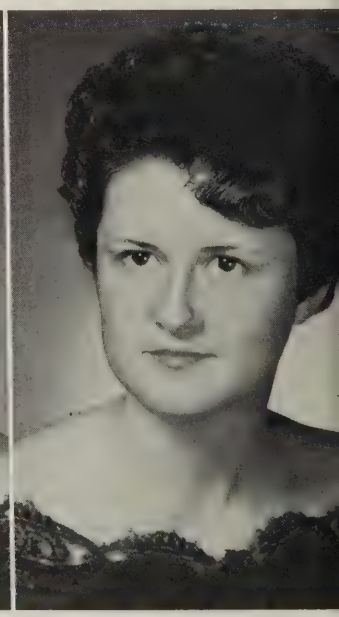

Await Graduation!

Once upon a time, there was an energetic, hard-working, peppy class called "Junior." It came into the world September 3, 1963. Even in its infant stage, its list of accomplishments was great.

It gave its first dance in October, which was a smashing success. It worked tirelessly for weeks before the Homecoming parade to build a float which floated away with third prize. "Junior" did even better in the Christmas parade, and won second prize for its float, "Winter Wonderland," which it entered for Leggett's Department store.

In March, "Junior" produced a play and won renown for its great acting ability. Then, in May, came the highlight of "Junior's" successful year, when it used its creative ability to build the Junior-Senior Prom into a dazzling fantasyland.

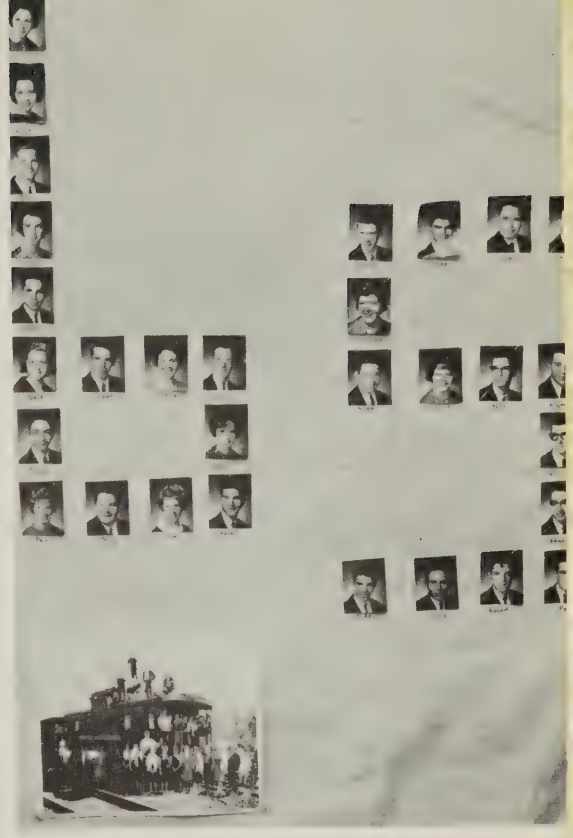

Junior Class

Treasurer - Jimmy Stanfield; President - Connie Lane; Vice-President - Lynn Andrew; Secretary - Richard Carter.

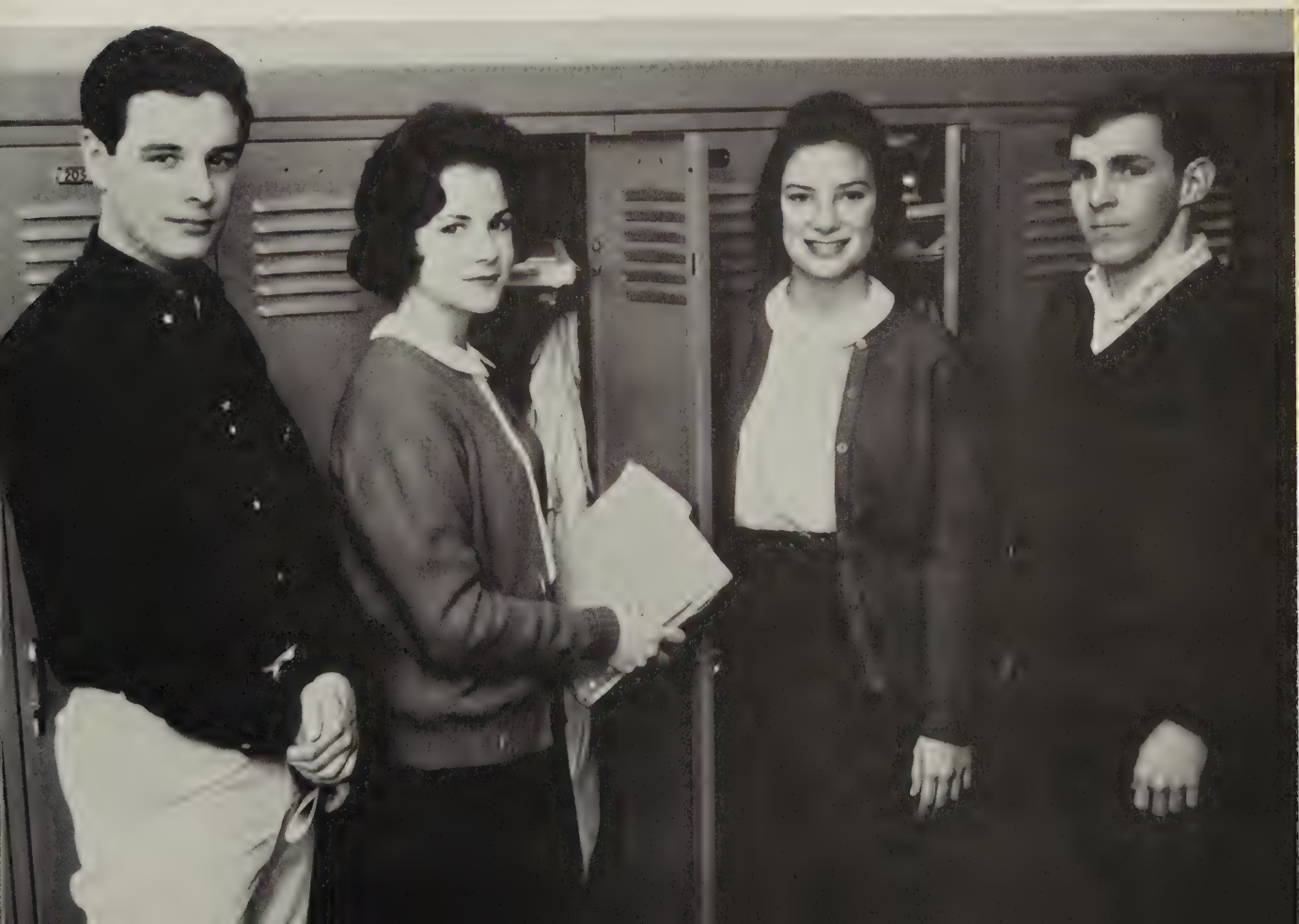

Lynn Andrew
Jason Arthur
Lin Arthur
Lue Barrett

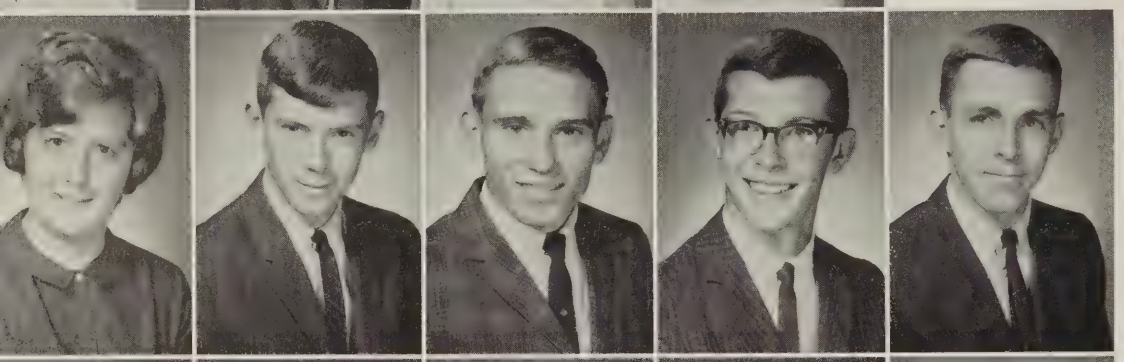

Betty Barwick
Bubber Bohannon
Louis Bryant
Richard Burnette
Richard Carter

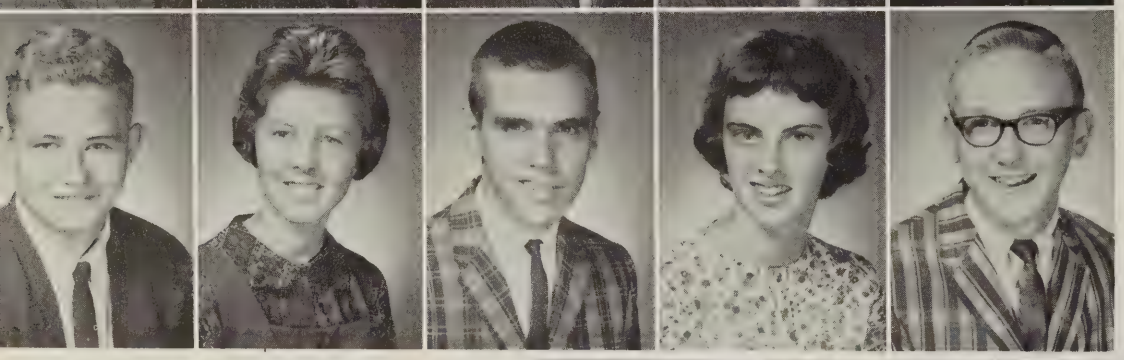

C. H. Catron
Shelby Clay
Jimmy Clements
Rita Cox
Ross Cox

Barbara Craddock
Pam Creasy
Sarah Creasy
Carolyn Dalton

James Dowdy
Steve Dowdy
Edward Duley
Dale Eades

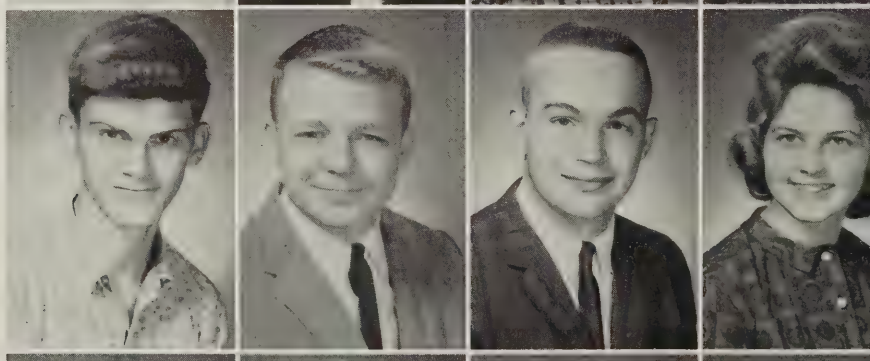

Martha Dean Farmer
Norma Jean Franklin
Hank Frazier
Patricia Frazier

Ronnie Gill
Billy Gillespie
Danny Hale
Connie Hancock
Dianne Hargis

Brenda Hughes
Carolyn Jenks
Richard Johnson
Barbara Jones
Kenneth Keesee

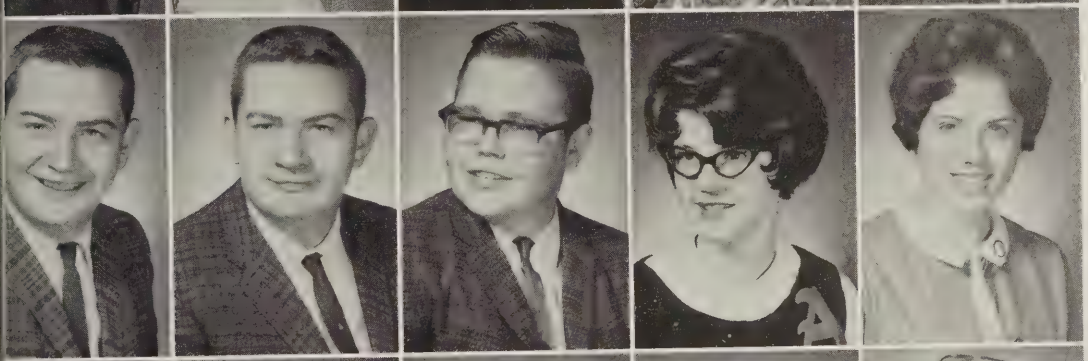

Terry Kelly
Jerry Kelly
Graham Ker
Sue Knott
Dianne Lambert

Laura Lancaster
Connie Lane
Glenn Logwood
Roger Macy
Stanley Maschal

Brenda Mason
Deborah Mason
Sallie Mason
Lucille Mattox
Linda Mays

Mike Mays
Bobby Moss
Judy Noel
Mike Owens
Ned Perrow

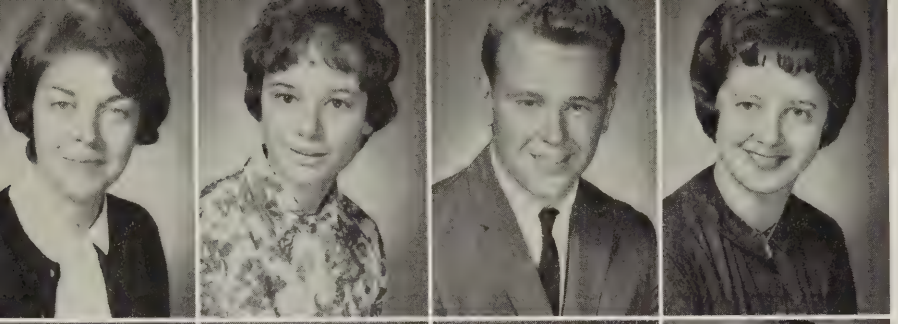

Lida Pribble
Laverne Richardson
John Searcy
Harriet Shields

Chip Smith
Heidi Smith
Lynda Smith
Jimmy Stanfield

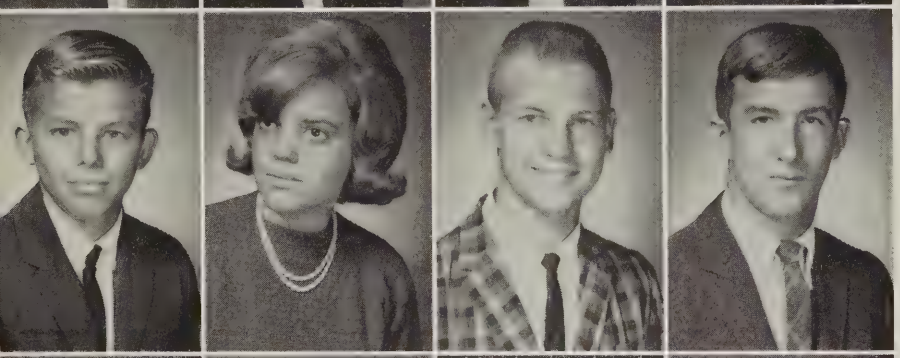

Eddie Thacker
Becky Thornhill
Danny Tucker
Robert Tunkel

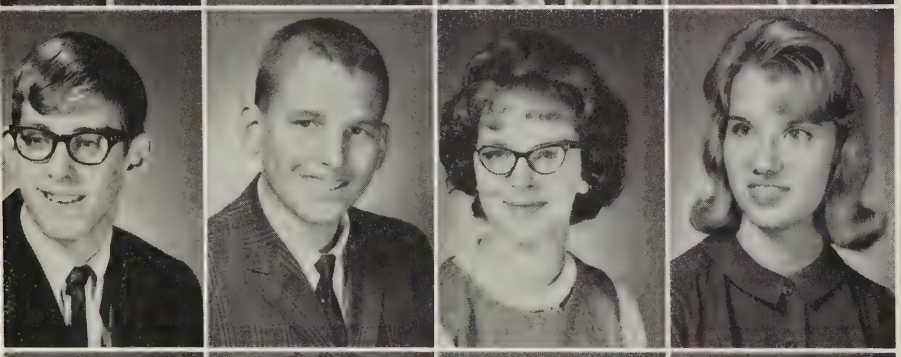

Frank Tweedy
Giles Vaden
Betty Vaughan
Julia Via

Sandra Walters
Sheila Watlington
Carl West
George Wilson

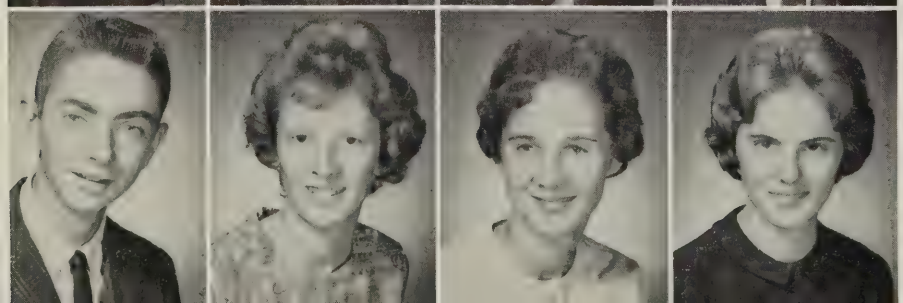

Johnny Woodson
Shirley Wright
Mary Yeatts
Cecelia Young

Sophomore Class

We, the members of the Sophomore Class, realize that now is the time to prepare for our future in high school and beyond graduation. By now we are well established in our interests and activities. We know that since we shall be upperclassmen next year, we shall have to accept the responsibilities of leadership.

Our class this year has been engaged in several money-making projects for funds which will come up during our high school lives. During the summer we held a bottle drive. Much work and effort were put into a homecoming float which failed only in giving us financial gains. Selling popcorn, and sponsoring a dance made up for this. Our class, because of its many good workers, is capable of accomplishing many worthwhile things.

Treasurer - Mickey Crouch

Vice-President - Gary Williams

President - Jimmy Kinlaw

Secretary - Reggie Dalton

Pat Adams
Freddie Alley
Larry Anthony
Gail Arthur
Helen Arthur

Wakely Austin
Cynthia Barbee
Romayne Beard
Darlene Bennett
Amy Blanchard

Rudy Boley
Alan Bolling
Kathy Bragg
Ailene Brumfield
Dirk Bus

Aubrey Cantley
Hugh Cothran
Lynn Cothran
Carolyn Cox
Richard Cox

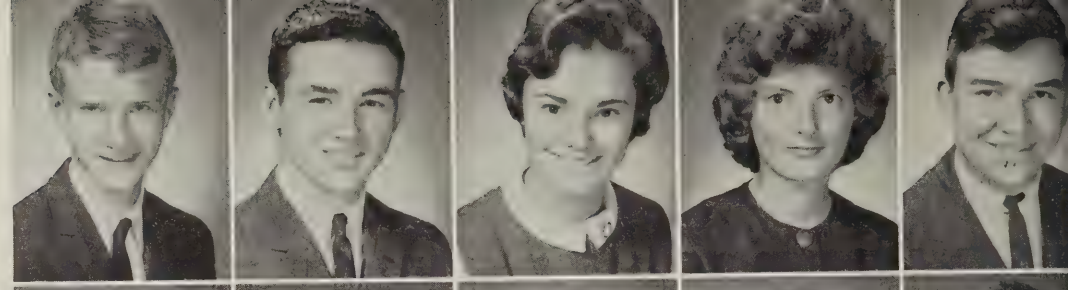

Donnie Creasy
Gail Creasy
Mickey Crouch
Reggie Dalton
Paul Davis

Paulette Davis
Gary Dooley
Dianne Doss
Danny Dowdy
Karen Downing

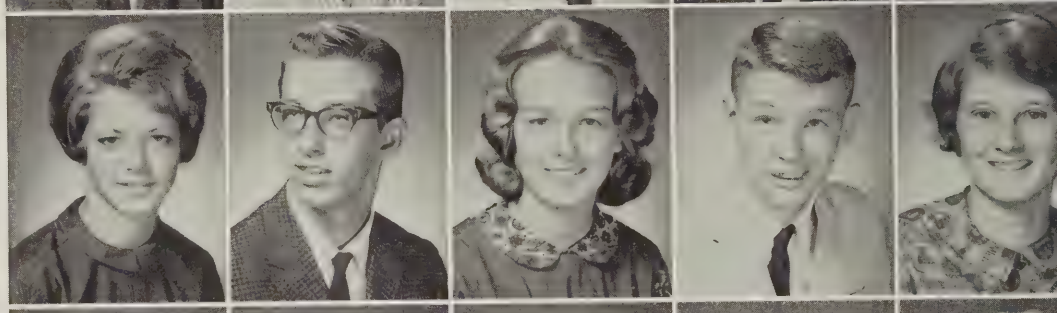

James Elliot
Dearing Fauntleroy
James Frazier
Deborah Gowen
Carol Jean Grau

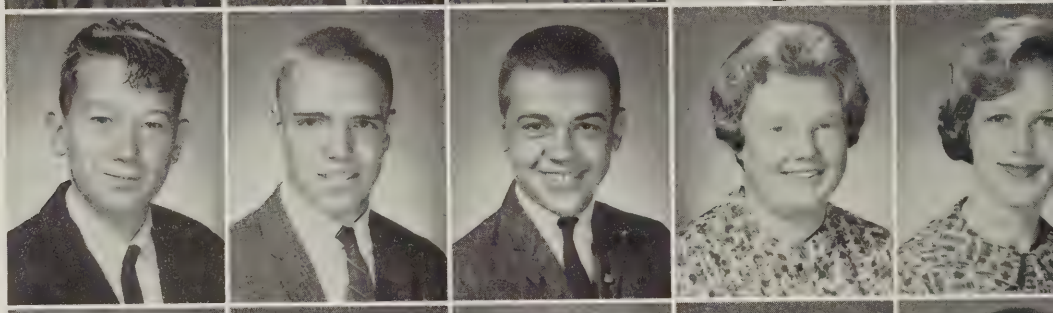

Larry Hall
Marion Hall
Mary Ann Hall
Cyndy Hart
Larry Haynes

Linda Hiner
Jenny Hiner
Raymond Holdren
Barbara Hudson
Carolyn Hudson

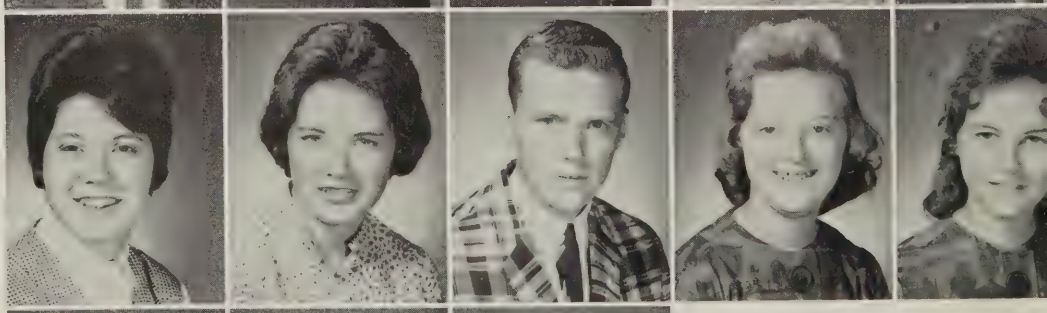

Linda Keesee
Linda Kegley
Sandra Kershaw

Jimmy Kinlaw
James Layne
Lana Maness
Roy Maschal

Janet Mays
Joan Moore
Billy Morris
Russell Morris

Carol Mortimer
Carolyn Moss
Jane Newman
Dennis Nichols

Patrica Paggans
Jerry Peters
Ivan Philpott
Julie Poe

Shirley Preas
Billy Prebble
Nancy Price
Lindsay Reavis

Barry Reynolds
Janice Reynolds
Kenneth Reynolds
Patricia Reynolds

Jeannie Robbins
Max Rolfe
Julie Rountrey
Steve Searcy

Wayne Shelton
Harry Sherwood
Phillip Short
Betty Singleton
Bobby Singleton

Richard Singleton
Sheila Sink
Lyndell Skeen
Donnie Smith
Smitty Smith

Regina Stevens
Billy Trogdon
Deborah Tuck
Janet Tucker
Kay Tucker

Johnny Vaughan
Lynne Watts
Dale West
Jo Anne West
Sandra West

Richard Wilborn
Charles Wilkerson
Gary Williams
Carol Wills
Chester Witt

Ricky Witt
H. C. Wheeler
Mike Wolfe
Betty Yeatts
Glendia Yeatts

The Freshman Class of AHS
Has been attaining great success.
In the Sportsmanship Contest, it seems
We're in first place now, with our screams.
Good sportsmanship gives us a higher score,
When the teams are playing out on the floor.
In football season, too, we see
A float called "Golden Memory,"
The result of hard work by our grade,
We worked night and day to get it made.
Also the Thanksgiving Dance we gave,
And made lots of money for us to save.
Nobody knows what the future will hold,
But a past we're proud of is what we've told.

OFFICERS

President - Frank Andrew
Vice-President - Doris Noel
Secretary - Tony Oakes
Treasurer - Joe Hall

Freshman Class

Judy Amick
Frank Andrew
Lewis Anthony
Patsy Austin
Jerry Barbee
Mike Bell

Danny Bennette
Steve Bennette
Barbara Boggs
Margie Boley
Wanda Boley
Judy Bragg

Lewis Brown
Mary Brown
Faith Burgess
Jimmy Burnette
Yvonne Burnette
Jerry Carr

Lorraine Catron
Renee Collet
Jesse Copes
Dorothy Cox
Wanda Cox
Gwen Cox

Sara Crouch
Dennis Dalton
Jackie Dalton
Tommy Dalton
James Deel
Mary Lou Dillard

Hugh Dodson
Charlie Doss
Eunice Dotson
Patricia Drumwrigh
Carolyn Dudley
Beverly English

Janie Epperson
Russell Farthing
Sonny Fortner
Sue Fortner
Dorothy Fox
Linda Fox

Sara Beth Frazier
John Garner
Harold Gillespie
Ella Hackworth
Hazel Hall
Jackie Hall

Joe Hall
Phyllis Hall
Betty Hamlett
Wanda Hargis
Cynthia Hedrick
Larry Henderson

Hardy Hubbard
Alice Hudson
Janice Hughey
Bobby Hunley
Sandra Jacobs
Fred Jarman

Herman Keesee
Charles Ker
Barbara Layne
Pauline Logwood
Myron Mann
Linda Marr

Larry Mattox
Steve Mayhew
Cynthia Moss
Larry Neal
Jack Newman
Leonard Newman

Doris Noel
Tony Oakes
Donna J. Overstreet
Donna S. Overstreet
Jesse Owens
Melinda Patterson

Henry Pittard
Phebe Price
Hampton Puckette
Sandra Pugh
Linda Raiford
Kathy Reedy

Toni Roach
George Robbins
Yvonne Robbins
Irvin Robertson
Lewis Ruff

Alicia Shelton
Calvin Shelton
Russell Slusser
Sandra Triplett
Jimmy Tucker

Ronnie Tucker
Pat Tucker
Bobby Walker
Vicki Walters
Mike Weeks

Doris West
Maggie West
Johnny West
Tommy Wolfe
Geraleanne Woodall

Pre-Freshman Class

OFFICERS

President -
Donna Hendricks

Vice-President -
Charles Andrew

Secretary -
Drucilla Freeman

Treasurer -
John Epperson

This has been a successful year for the eighth graders. Early in October we had a get-acquainted party which was well-attended and fun for all. We entered a float entitled "Garden of Memories," winning second place in the Football Homecoming Parade.

Charles Andrew
Mary Anthony
Barrie Barbee
Claude Barley
Cecelia Barnard
Lucille Barrett

Carolyn Barwick
Danny Bates
Alice Brumfield
C. D. Burnette
Dianne Burnette
Lee Carpenter

Robert Cash
Vicki Carter
Lloyd Catron
Mike Chapman
Donnie Cox
Frank Cox

Willie Cox
Raymond Creasy
Jimmy Crouch
Larry Dalton
Bennie Davis
Joe Emerson

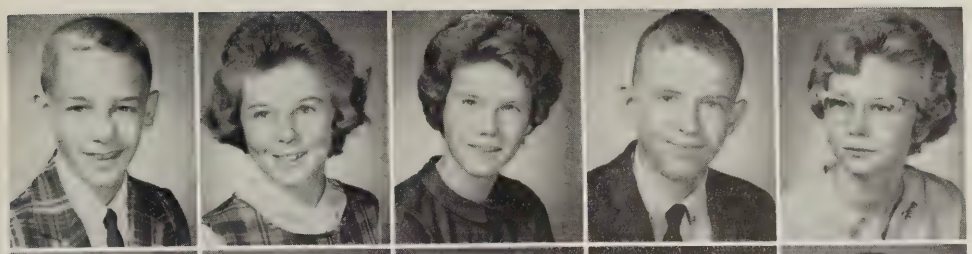

John Epperson
Joan Farthing
Drucilla Freeman
John Goodman
June Goodman

Connie Guthrie
Lonnie Hackworth
Gloria Hall
Dale Hall
Danny Hall

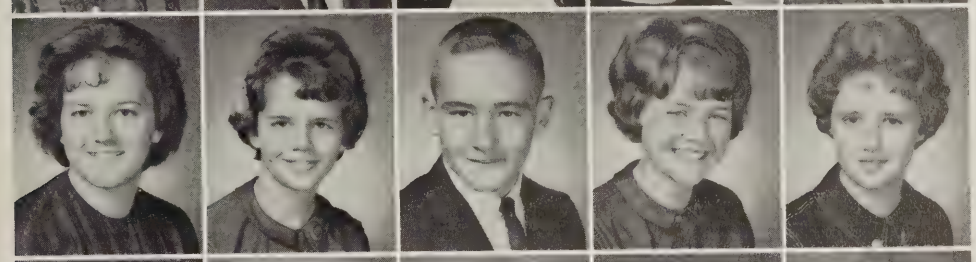

Mary Jane Hammock
Rita Harris
John Harvey
Donna Hendricks
Judy Hogan

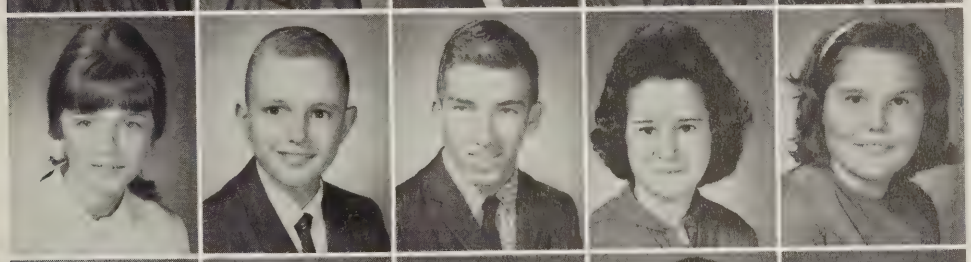

Ruth Hudson
Lonnie Hughey
Charles Kates
Brenda Kegley
Mary Ker

Howard Kidd
Bennie Krantz
Carolyn Krantz
Morris Logwood
Laddie Lane

Junior Leonard
Susie Leonard
Hilda Mason
Jackie Mayhew
Joan Mayhew

Betty Moore
Glenn Miller
Darlene McClellan
Suzanne Morris
Maxine McCormick

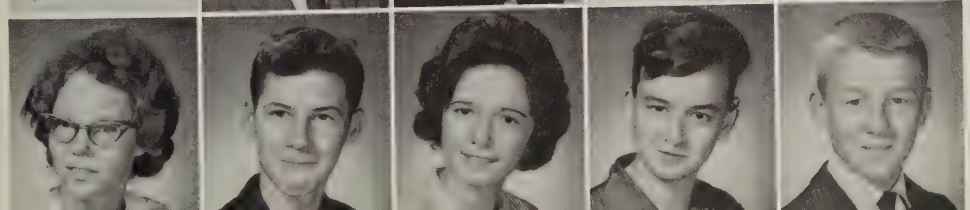

Judy McVey
Alvin Newman
Joanie Newman
Jewel Nichols
Larry Overstreet

Francie Phillips
Cassie Pribble
Ann Price
David Pugh
Judith Pugh

Pat Pugh
Florence Rice
Janet Rice
Tom Rolfe
Billy Rountrey

Hugh Rountrey
Melvin Ruff
Ricky Scruggs
Cindy Shelton
Peggy Shelton

June Short
Earl Singleton
Henry Singleton
Barbara Stanfield
Nancy Stern

Bryan Stott
Judy Tucker
Susan Tunkel

Kenny Vaden
Wayne Vaughan
Ella West

Paula Wilkes
Carl Wills
Sandra Wilson

Danny Witt
Linda Witt
Richard Worley

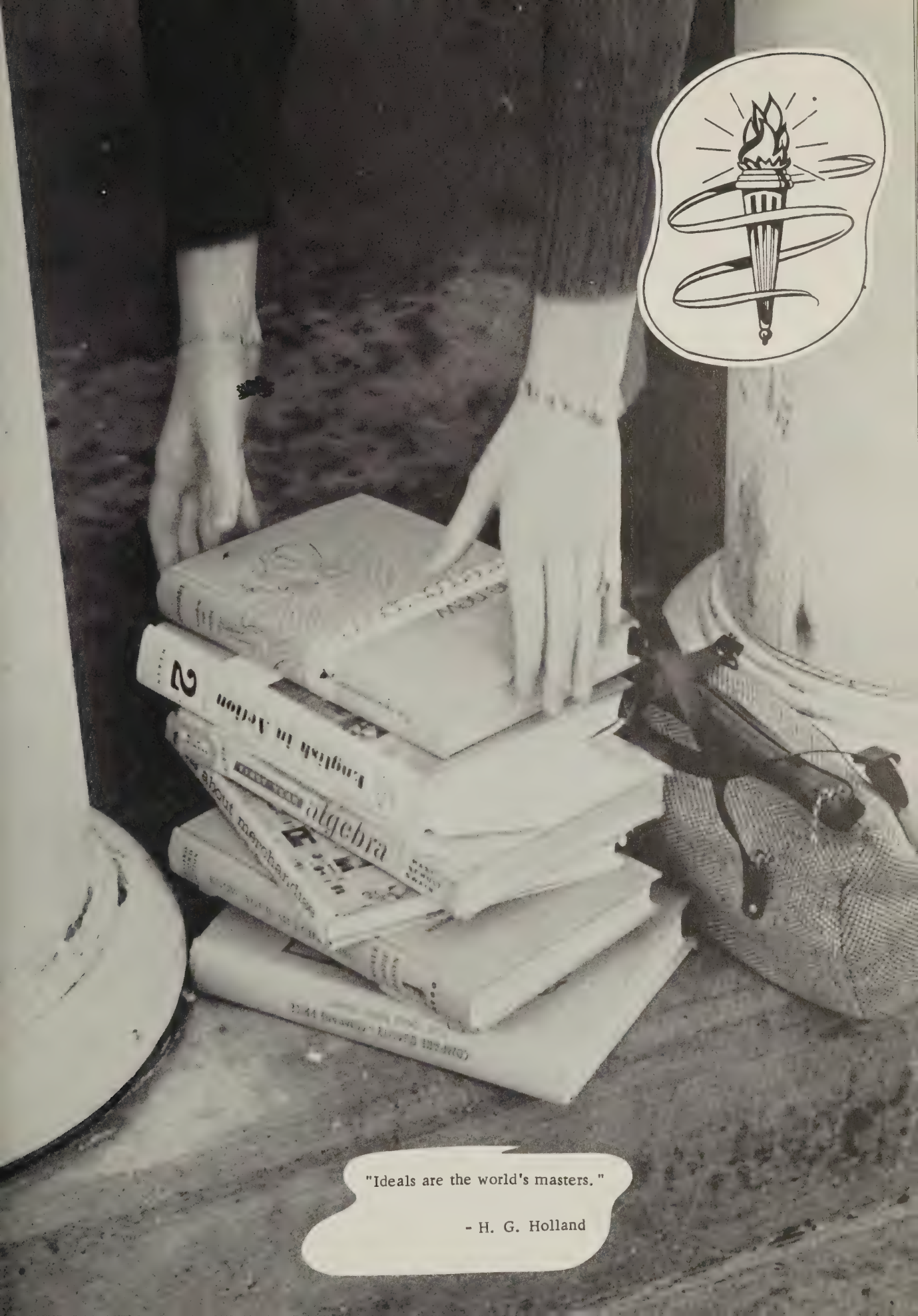

"Ideals are the world's masters."

- H. G. Holland

Our Honor System and the Honor Council have in their FIRST year taken upon themselves a heavy responsibility and proven themselves quite capable in their efforts so far. Their purpose is to promote honorable conduct on the part of all students and to protect the school society against dishonorable conduct of any of its members. To accomplish this purpose they have distributed to all the students a statement of violations of the Honor Code and recommendations for proper discipline, along with an Honor Card to be carried by each student at all times. As a reminder, they have put OBSERVE YOUR HONOR CODE posters in every classroom.

Sandra West, Becky Bohannon, Heidi Smith, Phil Lanier; Laddie Lane, Brenda Hughes, Jerry Barbee, and Suzanne English.

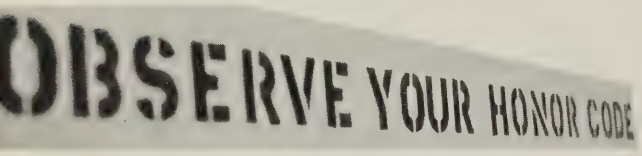

Honor Council

Mr. McDearmon, the sponsor, Suzanne English the Chairman, and Phil Lanier, the 12th grade representatives; Sandra West, 10th grade; Becky Bohannon, 12th grade; Heidi Smith and Brenda Hughes 11th grade; Jerry Barbee, 9th grade; and Laddie Lane, 8th grade.

College Day

Each year, so that the upperclassmen might become acquainted with the colleges and armed services, from which they will probably choose, and to make prominent the necessity of choosing early, our school plays host to a variety of college and armed services representatives.

Susan Minter, Anne Leighton Yeatts, Kay Tucker, Miss Waller, Becky Bohannon, Harriet Sheilds, Heidi Smith, Brenda Mason, an interested mother, and Dianne Hargis are being instructed about Radford College; just one of the many colleges that were represented at College Day.

Louis Bryant, Ronnie Gill, Robert Tunkel, and Mike Weeks show avid interest in the Southern Californian Delegate's information. Good luck, boys!

The Demonstration of one of the cosmetologists pleases Janet Tucker, Dale Eades, and Martha Dean Farmer as they ask pertinent questions about a possible future vocation.

Students With the Highest Academic Ratings of 1963-64

Linda Mays	Barbara Boggs
Kay Tucker	Amy Blanchard
Nancy Price	Janet Rice
Richard Carter	Frank Andrew
Laddie Lane	Jimmy Kinlaw

Academic Awards

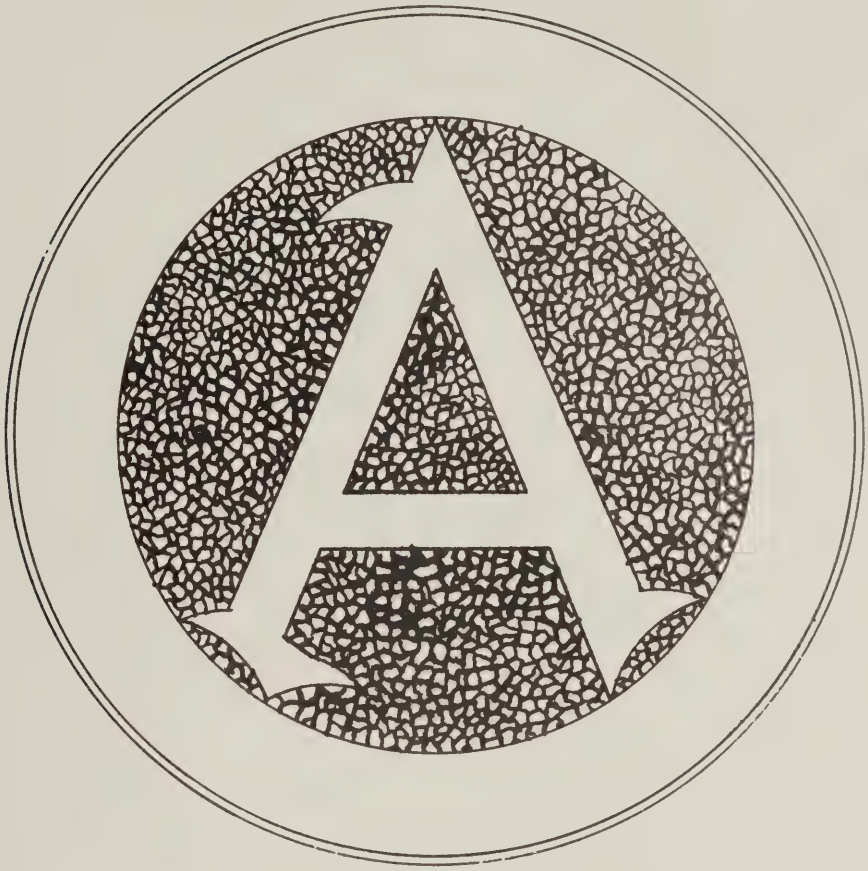

The school monogram was conceived to recognize those people who excel academically, musically, athletically, or who perform a welcomed service to the school. Ours is a letter, unique in design and exceptional in purpose, to be worn with pride and dignity. Those who received the Altavista High School Monogram in 1963 were:

FIRST AWARD

Susan Oakes
Billy Carper
Connie Yeatts
Linda Kidd
Ann Hall
Jane Hederick
Betty Cooper
Mahlon Burnette
Robert Davis
Julia Via
Shelby Clay
Barbara Jones
Luella Barrett
Giles Vaden
Carolyn Jenks
Richard Carter
Jeanie Grau
Jeanie Robbins
Karen Downing
Lynn Watts
Vickie Crowson
Jane Newman
Nancy Price
Cyndy Hart
Regina Stevens
Ivin Philpott
Hugh Cothran
James Frazier
Lynn Cothran
Phebe Price
Mary Lou Dillard
Barbara Boggs
Beverly English
Grank Andrew
Myron Mann

SECOND AWARD

Becky Bohannon
Lynda Smith
Deborah Mason
Linda Mays
Lynn Andrew
Heidi Smith
Connie Lane
Pat Frazier
Richard Carter
Kay Tucker
Amy Blanchard
Lindsay Reavis

UPPER CLASS ACADEMICS . . .

Sketches of the activities of several of our courses demanding high academic achievement from our upperclassmen. The Creative Writing Class, begun this year, is also featured.

The study of different elements and putting this knowledge into practice in the Chemistry Laboratory.

An interest in Math and a flare for art may be combined in this class. Figures of articles, such as the polyhedron, are frequently required.

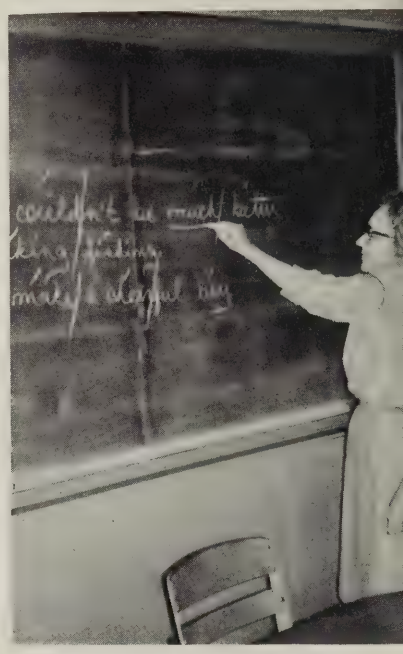

Mrs. Rountrey explains the intricate structure of a poem - one of the studies in Creative Writing.

The Writing Class has been asked to provide skits for school functions, such as the PTA pageant presented in the autumn.

The detailed study of plants and animals in Biology Class captivates students. The most indescribable part of this course is the actual dissection of the animals studied.

"Honor is not a matter of any man's calling merely, but rather of his own actions in it."

- Dwight

FIRST ROW: G. Hogan, S. Oakes, M. Farmer, D. Lambert, P. Meador, L. Arthur, B. Hughes, J. Via, L. Watts, L. Andrew, B. Searcy, C. Yeatts, SECOND ROW: B. Thornhill, B. Campbell, C. Simmons, B. Cooper, A. Sizemore, A. Yeatts, B. Boggs, J. Woodson, G. Watts, P. Creasy, S. Minter, K. McCormick, C. Lane, THIRD ROW: R. Johnson, C. Dalton, K. Keesee, C. Smith, D. Mason, P. Frazier, E. Love. Mr. Martz, Advisor, is seated at the desk and Carolyn Puckett, Editor, is seated at right.

Nuntius Staff

The Nuntius Staff, as usual, has had a busy year, collecting pictures and raising money. The diligent work of every member has been solely the reason why our annual receives creditable recognition at the Southern Interscholastic Press Association. We sincerely hope we've accomplished our purpose.

PHOTOGRAPHERS: Johnny Woodson, Ed Dudley, Chip Smith.

SPORTS SECTION: Barbara Jones, Pam Creasy.

BUSINESS SECTION: Anderson Walker, Connie Yeatts, Susan Oakes.

CLASS SECTION: Brenda Hughes, Carolyn Dalton, Pat Frazier, Kay McCormick.

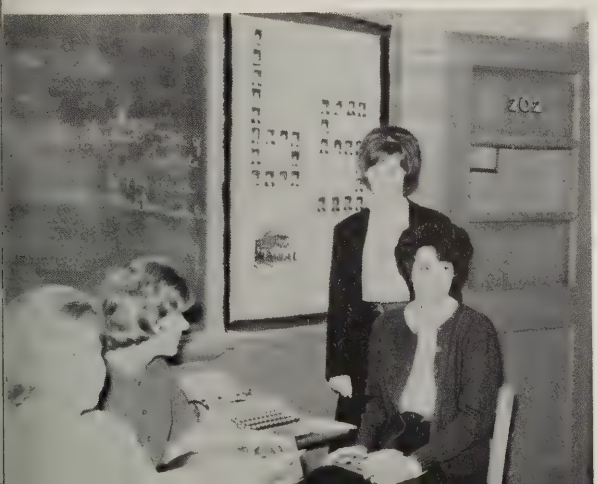

ORGANIZATIONS SECTION: Lin Arthur, Renee Collet, Brenda Campbell.

FEATURES SECTION: Courtney Coffer, Lynn Andrew, Julia Via, Kenny Keesee.

TYPISTS: Deborah Mason, Becky Thornhill, Eva Love, Dianne Lambert, Betty Cooper.

Vista Staff

Giles Vaden at work preparing pictures for the Vista's next issue.

The Vista Staff met monthly to receive assignments and plan each issue. The Vista includes poems, short stories, jokes, and articles of interest. Circulation reached about 200 students this year.

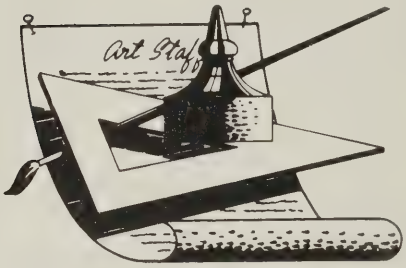

SEATED: L. Richardson, G. Vaden, Mrs. Rountrey, J. Robbins, STANDING, FIRST ROW: L. Andrew, B. Searcy, B. Jones, R. Shreve, A. Sizemore, M. Mann, J. Barbee, R. Carter, SECOND ROW: J. Neal, J. Noel, L. Mays, R. Moss, C. Lane, B. Boggs, S. Kershaw, P. Frazier, J. Carr, M. Ewing, D. Hale.

Seated: L. Lancaster, N. Price, STANDING: S. Smith, J. Tucker, K. Tucker, B. Campbell, B. Carper, P. Price, D. Hargis.

Editor - Billy Carper
Business Managers -
Deborah Mason and Dianne Hargis
Circulation - Kay Tucker

Colonel Staff

"In these times we fight for ideas, and newspapers are our fortresses."

Each month staff members work conscientiously to publish a newspaper which contains news concerning the students of Altavista High School. The "Colonel" circulates among approximately 300 students and occasionally has been sent to the students' homes. Staff members, attending workshops in Richmond at the beginning of the year, received helpful ideas.

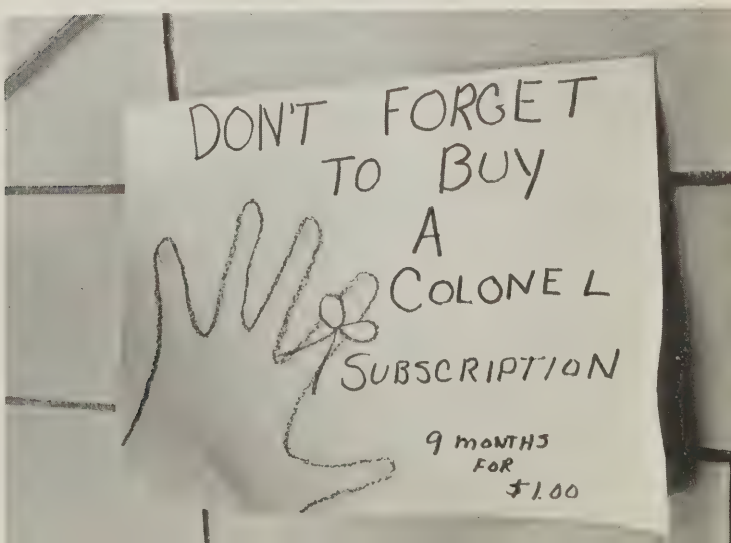

FIRST ROW: M. Chapman, B. English, L. Mays, M. Burnett, SECOND ROW: C. Dalton, L. Andrew, W. Boley, G. Yeatts, M. Anthony, J. Grau, L. Watts, N. Price, J. Reynolds, J. Rice, THIRD ROW: L. Barrett, L. Smith, R. Gill, S. Oakes, J. Frazier, J. Kinlaw, M. Garner, B. Campbell, B. Carper, FOURTH ROW: B. Stott, J. Carr, S. Frazier, P. Lanier, P. Patterson, S. Minter, S. Smith, R. Carter, B. Bohannon.

Student Co-operative Association

The S.C.A. has completed many worthwhile projects. We supplied each homeroom with a college dictionary. We set up a committee to clean the curtains and we purchased chair trucks for the gym. We also put a system of loudspeakers in the gym. In the Spring we sponsored Honor Week and a week campaigning for better treatment of school property. We have been responsible for the blessing, pronounced over the loudspeaker during lunch. We also continued activity ticket sales and the awarding of the academic letter.

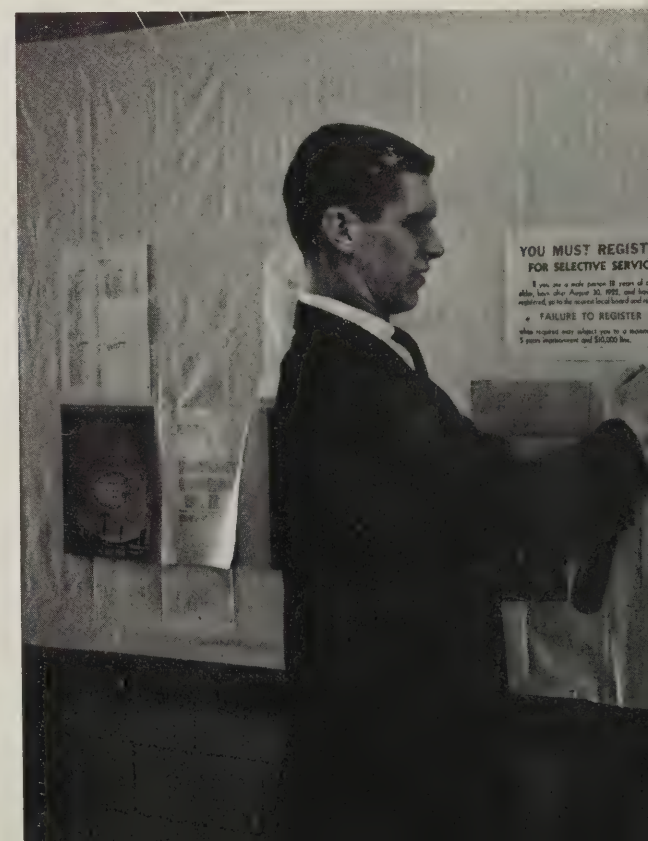

The Blessing at Lunch . . .

James Frazier, Jennie Grau, Nancy Price, Beverly English.

Bulletin Board Committee . . .

Cindy Hart, Smitty Smith, Brenda Campbell.

S.

C.

A.

Beta Club

SEATED: L. Andrew, L. Smith, STANDING: C. Lane, L. Mays, L. Barrett, P. Frazier, J. West, S. Clay, M. Burnett, B. Carper, C. Dalton, G. Martin, B. Bonannon, M. Ewing, D. Mason.

President - Billy Carper
Vice-President - Becky Bohannon
Secretary - Marie Ewing
Treasurer - Phil Lanier

The Beta Club had as its main project for '63-'64, putting modern novels in the school library. In the fall the club enjoyed a successful bottle drive and on Valentine's Day sponsored the Sweetheart Dance in the school gym. We sent delegates to the State Beta Club Convention in Roanoke in March. The club represented the school on "Klassroom Kwiz," a television quiz show, in April.

Future Teachers of America

SEATED: J. Graw, B. Bohannon, A. Yeatts, E. Love, S. Kershaw, L. Mays, STANDING: Miss Wallace, D. Mason, G. Watts, D. Hargis, J. Robbins, SEATED: N. Price, H. Arthur, J. Mays, K. Tucker, A. Sizemore, S. Creasy.

President - Gwen Watts
Vice-President - Jeannie Robbins
Secretary - Deborah Mason
Treasurer - Dianne Hargis

The Future Teachers of America strives to encourage and train the teachers of tomorrow. The meetings help to prepare members for their college days and experiences they will meet while teaching.

Our club held a very successful dance which provided funds for club activities. We sent delegates, Jeannie Robbins, Dianne Hargis, and Deborah Mason, to the state convention at Richmond. Miss Wallace, our sponsor, accompanied the group. Other projects included visits to local colleges, taking charge of assembly one month, and student aids to teachers.

Linda Mays does substitute teaching.

Future Homemakers of America

F.

H.

A.

FIRST ROW, L-R: K. McCormick, E. Love, B. English, L. Andrew, H. Smith, B. Boggs, S. Minter, S. Oakes, V. Walters, I. Arthur, J. Woodall, SECOND ROW: K. Reedy, W. Cox, L. Cothran, J. Rountrey, J. Dalton, M. Dillard, T. Roach, J. Newman, S. Morris, B. Stanfield, S. Tunkel, J. Riee, D. Freeman, Mrs. Cocke, THIRD ROW: Y. Robbins, C. Dalton, R. Cox, G. Woodall, M. Hammock, C. Pribble, J. Short, S. Wilson, V. Carter, D. Hendricks, J. Farthing, D. Burnette, FOURTH ROW: P. Pugh, L. Carpenter, J. McVey, P. Wilkes, C. Barnard, R. Harris, J. Goodman, G. Hall, M. Anthony, J. Nichols, C. Barwick, C. Krantc, FIFTH ROW: J. Mayhew, B. Hamlett, M. McCormick, L. Mattox, Y. Burnette, S. Crouch, P. Shelton, J. Moore, P. Drumwright, L. Pribble, S. Leonard, D. Hall, SIXTH ROW: B. Kegley, N. Stern, F. Phillips, R. Hudson, E. West, A. Brumfield, B. Moore, S. Pugh, C. Shelton, J. Hughey, L. Witt, F. Rice.

LINDA KIDD
FHA Girl of the Year

CAROLYN PUCKETT
Betty Crocker Award

OFFICERS, FIRST ROW: S. Oakes, Vice-President; J. Newman, Pianist; D. Eades, Chaplain; SECOND ROW: L. Andrew, Reporter; S. Minter, Secretary; L. Kidd, Treasurer; S. Campbell, Historian; THIRD ROW: Mrs. Cocke, Advisor; M. Farmer, Song Leader; L. Watts, SCA Representative; FIFTH ROW: B. Boggs, Song Leader; H. Smith, President; B. English, Parliamentarian.

FIRST ROW, L-R: L. Marr, K. Downing, R. Beard, L. Kidd, D. Eades, M. Farmer, H. Smith, A. Blanchard, L. Watts, S. Campbell, L. Barrett, S. Watlington, SECOND ROW: P. Austin, B. Hudson, L. Skeen, P. Reynolds, S. Walters, D. Doss, E. Rorer, A. Hall, S. Wright, L. Lancaster, B. Vaughan, THIRD ROW: J. Reynolds, J. Newman, D. Gowen, G. Martin, G. Watts, C. Puckette, G. Hogan, B. Reynolds, C. Young, D. West, J. Tucker, FOURTH ROW: C. Hedrick, M. Boley, C. Wills, L. Hiner, P. Meador, H. Hall. L. Maness, M. Brown, D. Benett, R. Stevens, M. Hall, P. Tucker, FIFTH ROW: D. West, A. Price, M. West, C. Moss, S. Jacobs, D. Cox, E. Dotson, N. Franklin, L. Richardson, P. Paggans, M. Ker.

"Action for Citizenship"

The F.H.A. is designed to promote an enjoyable school, home, and community life for its members.

This year our main project has been action for citizenship, with emphasis on safety. This proved to be very successful. The members of the organization have enjoyed such activities as the Fall and Spring Rallies, a Christmas tea, the volleyball tournament and a Mother-Daughter Banquet.

One of the projects of the F.H.A. this year was studying Home Nursing.

Senior Tri-Hi-Y

FIRST ROW: P. Creasy, H. Arthur, P. Frazier, B. Hughes, B. Jones, K. Tucker, SECOND ROW: L. Kegley, L. Cothran, J. Neal, B. Searcy, J. Poe, D. Hargis, J. Via, L. Arthur, J. Mays, S. Kershaw, J. Rountrey, E. Love, THIRD ROW: C. Mortimer, P. Paggins, D. West, J. Hiner, G. Hogan, B. Reynolds, C. Jenks, D. Eades, C. Wills, R. Stevens, B. Craddock, FOURTH ROW: Mrs. Stott, sponsor, G. Martin, L. Hiner, S. Creasy, L. Keesee, P. Meadow, B. Mason, M. Hall, L. Mannass, D. Bennett, FIFTH ROW: J. Robbins, S. Mason, B. Barwick, G. Watts, D. Tuck, B. Mason, J. Noel.

SEATED, FIRST ROW: B. Boggs, W. Cox, M. Dillard, J. Hughey, K. Reedy, Y. Burnette, SECOND ROW: C. Moss, J. Dalton, L. Catron, S. Crouch, THIRD ROW: J. Amick, B. Stanfield, S. Morris, FOURTH ROW: G. Woodall, S. Tunkel, D. Freeman, FIFTH ROW: C. Shelton, D. Hendricks, R. Harris, SIXTH ROW: D. Overstreet, C. Barwick, C. Barnard, P. Wilkes, STANDING: Mrs. Hicks, sponsor, A. Price, V. Walters, Y. Robbins, D. West, M. Ker, L. Carpenter, C. Guthrie, L. Fox, B. Hamlett, D. McClellan, W. Hargis.

Junior Tri-Hi-Y

Hi-Y

FIRST ROW: G. Williams, L. Reavis, I. Philpott, N. Perrow, J. Dowdy, H. Cothran, J. Kelly, SECOND ROW: H. Rountrey, D. Cox, M. Mann, J. Carr, H. Dodson, F. Andrew, K. Vaden, G. Wilson, G. Vaden, A. Cantley, THIRD ROW: L. Hughey, M. Creasy, G. Robbins, D. Bennett, L. Henderson, S. Mayhew, C. D. Burnett, D. Cox, D. Bus, FOURTH ROW: F. Jarman, R. Cox, Mr. Thompson.

HI-Y

The Hi-Y has helped sponsor the blessing over the intercom at lunch. For a world service project, our club has sold candy. We sent two delegates to the Model General Assembly in Richmond. We sponsored the toy dance, at Christmas, and other social projects for the club members. Delegates were also sent to the District Conference.

President - Terry Kelly
Vice-President - Lindsey Reavis
Secretary - Gary Williams
Treasurer - Ned Perrow

SENIOR TRI-HI-Y

Several attempts brought forth a very successful 1963-64 session for the Senior Tri-Hi-Y. In December we sponsored the annual toy dance with proceeds going to needy children, and we presented the Christmas assembly. In April we sent three delegates to the MGA convention in Richmond. In the Spring we sold candy which brought great profits. The month of May was the highlight of our year, when we attended our Tri-Hi-Y banquet to end our session.

President - Patricia Frazier
Vice-President - Brenda Hughes
Secretary - Barbara Jones
Treasurer - Kay Tucker

JUNIOR TRI-HI-Y

The purpose of the Tri-Hi-Y is to create, maintain, and extend high standards of Christian character throughout the home, school, and community. This purpose was carried out well this year as the Junior Tri-Hi-Y, a newly formed club composed of eighth and ninth graders assisted the Senior Tri-Hi-Y in presenting a Christmas assembly and in giving a Christmas Toy Dance. Toys for underprivileged children were the price of admission. The sponsors of this club are Mrs. Nancy Hicks, Miss Kathleen Burnette, Rev. James Clements, and Rev. Norman Bennett.

President - Barbara Boggs
Vice-President - Wanda Cox
Secretary - Mary Lou Dillard
Treasurer - Janice Hughey

Spanish Club

SEATED, FIRST ROW: A. Yeatts, S. English, H. Arthur, Miss Akers, sponsor, SECOND ROW: M. Bell, S. Clay, L. Lancaster, L. Richardson, THIRD ROW: J. Dowdy, R. Gill, R. Cox, J. Tucker, FOURTH ROW: J. Woodson, C. Smith, J. Clements, W. Austin, FIFTH ROW: M. Patterson, M. Mays, SIXTH ROW: W. Boley, L. Newman, G. Woodall, N. Price, S. Smith, G. Watts, SEVENTH ROW: M. Owens, J. Hall, Y. Burnette, C. Dudley, L. Raiford, S. Knott, S. Kershaw, J. Hughey, J. Noel, C. Puckett, STANDING: S. Mascal, L. Anthony, M. Burnette, J. Dowdy, M. Farmer, R. Cox, K. McCormick, N. Perrow, S. Minter, H. Smith, G. Vaden, C. Hancock, C. Coffer, P. Creasy, D. Hale, D. Hargis, L. Arthur, F. Tweedy, J. Hiner, R. Burnette, B. Thornhill, Y. Robbins, R. Carter, W. Cox, K. Reedy, A. Hall, B. Carper, B. Campbell, D. West, D. Mason, B. Mason, S. Walters, D. Lambert, C. Jenks, J. Via, H. Shields, P. Frazier, B. Hughes, B. Jones, C. Mortimer.

President - Anne Leighton Yeatts
Vice-President - Suzanne English
Secretary - Helen Arthur

The Spanish Club helps us learn the Spanish way of life as well as the language. Our club grows each year in numbers and in interest. The Club started the year with approximately forty enthusiastic members. Our activities included singing Christmas carols for the Gonzalez family. We also fixed a stocking for their son, Raulito. A Spanish fiesta was held this year.

Mrs. Ofelia Gonzalez visited the Spanish classes regularly to help verbally.

Forensics

FIRST ROW, L-R: C. Jenks, C. Lane, J. Kinlaw, A. Hall, P. Frazier, R. Shreve, SECOND ROW: J. Via, L. Barrett, D. Mason, Y. Robbins, L. Smith, D. Hargis, L. Mays, C. Mortimer, C. Hart, THIRD ROW: B. Thornhill, B. Trogden, L. Andrew, B. Jones, R. Carter, D. Bus, G. Vaden, J. Frazier, K. Tucker, A. Blanchard, S. Kershaw, Mrs. Andrew, P. Price, C. Hancock.

President - Anne Hall
Vice-President - Connie Lane
Secretary - Pat Frazier
Treasurer - Jimmy Kinlaw

Being able to express one's self has become essential in the world today. The Forensics Club helps open the area of self-expression to students through poetry, public speaking, prose, and debate. The success of the Club has been shown in district and state competition, and in the praise received by members.

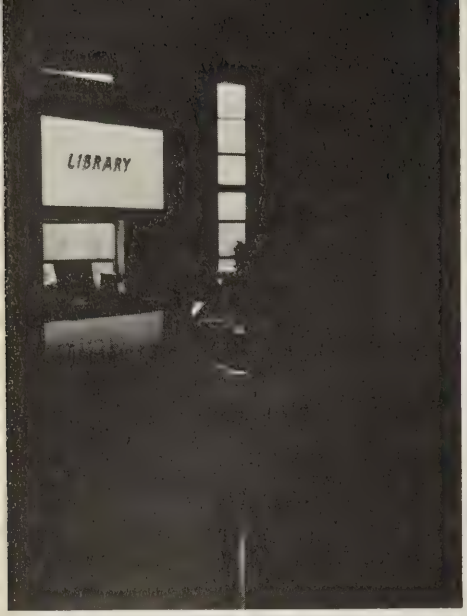

"A great library contains the diary of the human race - The great consulting room of a wise man is a library."

The Altavista High School Library Assistants, LA for short, is composed of only five students this year. Our helping hand lessens the routine load of the librarian and tends to balance her work scales by adding more time for her professional services.

The outstanding event of our year was a trip to Ruzicka Bookbinding Plant in Greensboro, North Carolina, and dinner at S&W Restaurant. A picnic at Mrs. Ramsey's home was also fun.

J. Hedricks, D. McClellan, Mrs. Ramsey, J. Elliot, D. Eades, C. Puckett.

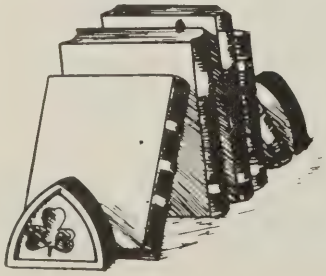

Library Helpers

FIRST ROW: K. Keesee, P. deBernard, SECOND ROW: R. Macy, G. Logwood, S. Watlington, R. Moss, THIRD ROW: C. W. Arthur, C. Young, J. Hedricks, R. Johnson, T. Johnson, C. Catron, STANDING: Mr. McDearmon, sponsor, D. Barnard, R. Hall, F. Miller, E. Mason.

The Distributive Education Club of America trains tomorrow's leaders in Distribution. The members learn and work to gain knowledge and responsibilities for the future. Activities for this year included the DECA District Contest and the annual Employee-Employer Banquet.

C. W. Arthur - President
Jane Hedrick - Vice-President
Cecelia Young - Secretary and Treas.
Kenneth Keesee - Reporter

DECA
Industrial Arts

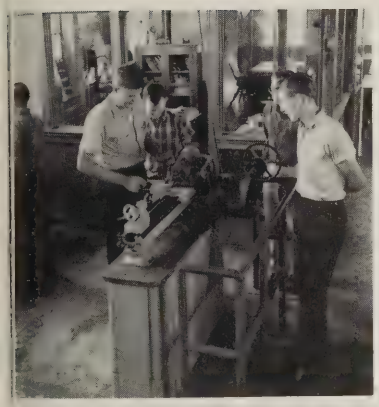

President - Connie Yeatts
Vice-President - Wayne McVey
Secretary - Carl West
Treasurer - Billy Gillespie

FIRST ROW: H. Gillespie, M. Wolfe, C. West, W. McVey, C. Yeatts, B. Glespie, J. Hall, SECOND ROW: D. Barnard, J. Copes, W. Austin, A. Walker, B. Bearden, E. Rowland, R. Davis, R. Holdren, C. H. Catron, D. Shirlen, B. Walker, Mr. Bernhardt.

At the beginning of this year our Industrial Arts Club drew up and adopted by-laws and a constitution. Film strips and lectures by Mr. Bernhardt have increased our interest in, and knowledge of, industry. Several field trips and plant trips were scheduled prior to the end of school. These trips included a tour of the Babcock-Wilcock plant, General Electric plant, Weyerhaeuser Company Plant and Klopman Mills plant.

Science Club

The Science Club has been a very interesting and worthwhile club this year. We went to the planetarium at the University of North Carolina in Chapel Hill and viewed a program on satellites and outer space. Many interesting programs were given to the club by prominent people of this area. In return we gave science programs to different classes in the elementary school.

President - James Frazier
Vice-President - Richard Carter
Secretary and Treasurer - Ross Cox

The Science Club visited the Bell Tower at Chapel Hill.

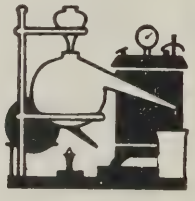

Students continue their trip at Chapel Hill by visiting the Planetarium.

SEATED, FIRST ROW: R. Carter, J. Frazier, R. Cox, SECOND ROW: P. Price, T. Rolfe, A. Bolling, M. Ruff, J. Peters, THIRD ROW: E. Shelton, S. Frazier, R. Collet, STANDING: L. Lane, C. Andrews, D. Bus, G. Vaden, J. Dowdy, L. Newman, M. Chapman, D. Cox, M. Creasy, K. Vaden, B. Stott, B. Rountrey.

Monogram Club

FIRST ROW, L-R: L. Andrew, P. Patterson, S. Oakes, A. Yeatts, B. Bohannon, S. Minter, L. Arthur, R. Shreve, J. Mays, B. Campbell, SECOND ROW: B. Thornhill, C. Young, K. Tucker, J. Grau, D. Hargis, S. Clay, H. Arthur, B. Mason, D. Mason, L. Barrett, L. Smith, B. Hughes, B. Jones, P. Frazier, P. Creasy, M. Farmer, S. Walters, Miss Wright, THIRD ROW: B. English, H. Smith, M. Boley, V. Walters, S. Campbell, L. Mays, J. Hughey, D. Lambert, N. Price, S. Knott, G. Watts, B. Barwick, S. Frazier, A. Blanchard, J. Noel.

President - Becky Bohannon
Vice-President - Susan Minter
Secretary - Anna Leighton Yeatts
Treasurer - Lin Arthur

The Varsity Club contributes to the excitement of the "powder-puff" football game by cheering for their favorite girl.

This year the Monogram Club has done much to advance sports and sportsmanship in our school. As a money-raising project the club sponsored a very successful "powder-puff" football game, and the basketball Homecoming Dance. A banquet brought to a close another successful year for the Monogram Club.

FIRST ROW: P. Harris, A. Ramsey, S. Mascal, K. Reynolds, M. Owens, S. Smith, H. C. Wheeler, L. Bryant, R. Tunkle, SECOND ROW: D. Justice, J. West, T. Akers, B. Hill, I. Philpott, B. Bohannon, J. Woodson, THIRD ROW: C. W. Arthur, G. Vaden, G. Williams, B. Carper, L. Reavis, E. Dudley, FOURTH ROW: P. Dalton, P. Lanier, D. Brown, C. Smith, L. Hall, J. Peters, F. Tweedy, FIFTH ROW: Coach Drumheller, S. Dowdy, L. Temples, R. Singleton, J. Clements, D. Tucker, R. Cox, D. Hale, S. Hubbard, M. Burnett.

Varsity Club

OFFICERS
President - Phil Lanier
Vice-President - Dan Justice
Secretary-Treasurer - Palmer Harris

The Varsity Club, under the guiding light of its president, undertook many activities this year. The members enjoyed watching films of athletic contests. One of the highlights of the year was our Club's supplying cheerleaders for the girls' "powder-puff" football game. The Club took a Thanksgiving Day trip to see a football game between William and Mary and the University of Richmond

Band

FIRST ROW: T. Rolfe, D. Freeman, C. Guthrie, V. Walters, J. Rountrey, H. Shields, W. Boley, C. Dudley, SECOND ROW: J. Woodson, A. Sizemore, J. Epperson, H. Dodson, L. Newman, M. Bell, M. Mann, J. Barbee, G. Martin, C. Simmons, J. Carr, F. Andrew, F. Alley, B. Reynolds, B. Barbee, R. Tunkel, E. Dudley, STANDING: L. Temples, B. Stott, P. Harris.

MAJORETTES
J. Grau, R. Shreve, A. Price, R. Beard, L. Watts

This year the members of the AHS band have shown how well they have been trained. During the absence of a director, Larry Temples directed the band in their Christmas concert.

In January, Mrs. McGraw joined our faculty and took over the direction of the band. She accompanied the band to the District Band Festival held in Vinton in March and directed the Spring Concert in May.

Mixed Chorus

FIRST ROW: L. Lancaster, W. Boley, M. Dillard, J. Dalton, W. Cos, L. Cothran, C. Wills, J. Rountrey, A. Shelton, L. Cothran, A. Sizemore, Mr. Barbee, SECOND ROW: S. Clay, D. Hendricks, Y. Robbins, R. Beard, A. Blanchard, J. Mays, K. Tucker, L. Andres, J. Hughey, A. Price, R. Shreve, B. Campbell, THIRD ROW: D. McCellan, S. Morris, K. Reedy, S. Tunkle, B. Bogg, C. Hart, N. Price, J. Grau, J. Robbins, E. Love, A. Hall, FOURTH ROW: M. Ker, J. Via, H. Sheilds, B. English, L. Kidd, S. Campbell, B. Stanfield, P. Wilkes, C. Young, S. Knott, C. Simmons, FIFTH ROW: M. Mann, F. Andrew, L. Reavis, G. Valen, I. Philpott, L. Hughey, S. Smith, J. Carr, B. Reynolds, SIXTH ROW: J. Woodson, H. Cothran, J. Kinlaw, J. Dowdy, D. Cos, J. Hall, G. Wilson, D. Hale.

Madrigal Singers

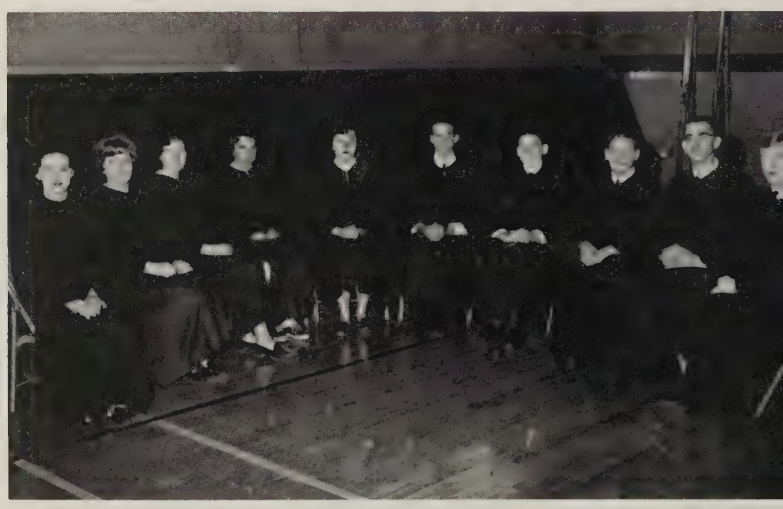

L-R: R. Beard, A. Sizemore, L. Mays, B. Campbell, H. Shields, L. Reavis, G. Vaden, J. Carr, D. Hale, G. Wilson.

Girls' Chorus

FIRST ROW, L-R: L. Lancaster, W. Boley, M. Dillard, J. Dalton, W. Cox, C. Wills, J. Rountrey, A. Shelton, R. Collet, L. Watts, C. Simmons, SECOND ROW: S. Clay, D. Hendricks, Y. Robbins, R. Beard, A. Blanchard, J. Mays, K. Tucker, S. Frazier, J. Hughey, A. Price, R. Shreve, A. Sizemore, THIRD ROW: D. McCillan, S. Morris, K. Reedy, S. Tunkel, B. Boggs, C. Hart, N. Price, J. Grau, J. Robbins, E. Love, FOURTH ROW: M. Ker, J. Via, H. Shields, B. English, L. Kidd, S. Campbell, B. Stanfield, P. Wilkes, C. Young, S. Knott.

FIRST ROW: H. Sheilds, accompanist, L. Reavis, G. Vaden, S. Smith, L. Hughey, J. Carr, F. Andrew, M. Mann, Mr. Barbee, SECOND ROW: D. Cox, J. Dowdy, J. Kinlaw, G. Wilson, I. Philpott, THIRD ROW: J. Woodson, H. Cothran, B. Reynolds, D. Hale.

Boys' Chorus

Students board buses after a hard day at school.

A.H.S. in Action

Students slave in Study Hall!

Deborah Mason, Miss Wallace and Dianne Hargis leave for the F. T. A. Convention in Richmond.

The hall is jammed as students change classes.

A student admires the Safety Bulletin Board prepared by the Future Homemakers.

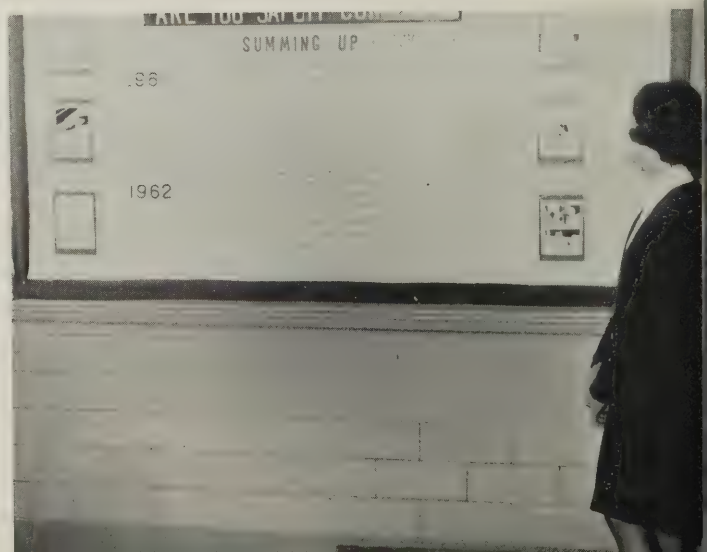

"He marks - not that you won or lost - but how you played the game." -Grantland Rice

Varsity Football Cheerleaders

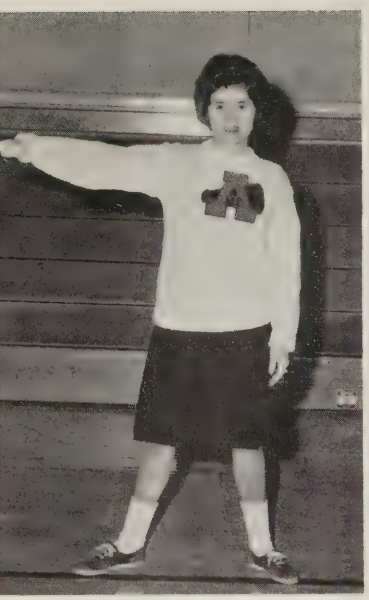

Lue Barrett - Co-Captain

L. Smith, S. Knott, S. B. Frazier, P. Frazier, L. Barrett, H. Arthur, J. Mays, P. Creasy, L. Andrew.

Lynn Andrew - Captain

Lynda Smith - Co-Captain

GO! GO! GO! GO!

Varsity Football Team

Phil Lanier - Co-Captain

FIRST: J. Frazier, J. Woodson, G. Vaden, SECOND: L. Bryant, R. Tunkle, K. Reynolds, H. Cothran, M. Owens, J. Stanfield, J. Kinlaw, B. Harris, A. Ramsey, THIRD: C. Thompson, L. Temples, J. Hall, I. Phillpot, D. Brown, G. Dooley, D. Tucker, D. Singleton, Mr. B. Rivers, FOURTH: J. West, P. Lanier, E. Dudley, D. Fauntlery, L. Hall, S. Dowdy, J. Peters, Mr. J. Byrd, FIFTH: P. Dalton, D. Justice, B. Carper, M. Burnette, B. Hill, C. Drumheller.

Dean Brown - Co-Captain

Dan Justice - 1st team all-district (picture Lynchburg News).

Players leave for game

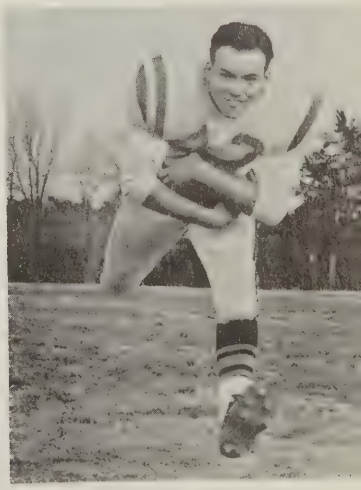

Dean Brown - 1st team all district, Back of the Year, Player of the Year (picture Lynchburg News).

So this is practice

James West runs a Nelson punt back.

Phil Lanier gains yards.

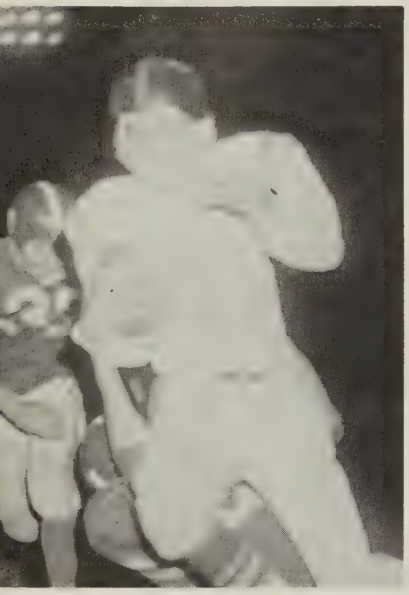

Dick Singleton goes for TD.

Colonels in action.

Dean Brown crashes through.

Varsity Basketball Cheerleaders

A great big cheer the boys can hear.

Penny Patterson
Co-Captain

Susan Oakes
Co-Captain

L. Arthur, P. Patterson, R. Shreve, N. Price, B. Campbell, J. Hughey, S. Oakes, B. Hughes.

Girls' Basketball

FIRST: Susan Minter, Anne Yeatts, SECOND: Vickie Walters, Lynn Andrew, Pam Creasy, Deborah Mason, Sandra Walters, Jeannie Grau, Linda Mays, THIRD: Coach Wright, Margie Boley, Barbara Jones, Beverly English, Kay Tucker, Janet Mays, Helen Arthur, Becky Bohannon, Sharon Campbell, Heidi Smith, Dianne Hargis, Pat Frazier, Brenda Mason, Amy Blanchard, Managers Betty Barwick and Becky Thornhill.

Coach Julianna Wright

Co-Captain Anne Yeatts

Co-Captain Susan Minter

Jump, but who?

Boys' Basketball '63-'64

Co-Captain
James West

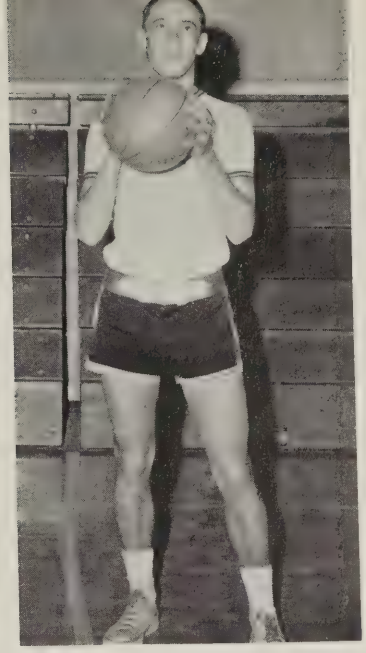

Co-Captain
Dan Justice

Coach Don Thompson
Basketball's Coach of the Year

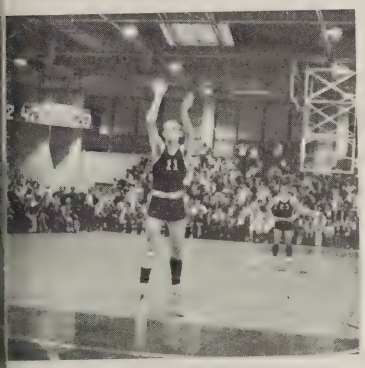

Terry Akers - first team, All-district, district's leading scorer, player of the year.

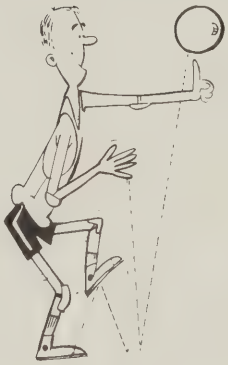

James West
first team,
All-district

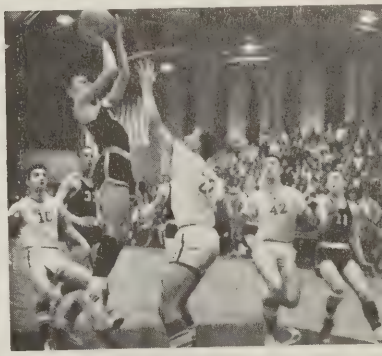

FIRST ROW: D. Justice, J. West, SECOND ROW: Managers K. Reynolds, G. Williams, THIRD ROW: Coach Thompson, R. Tunkel, J. Kinlaw, T. Akers, F. Tweedy, C. W. Arthur, R. Cox, Manager P. Dalton, N. Perrow, P. Lanier, D. Hale, I. Philpot, B. Bohannon, J. Stanfield, L. Bryant.

Eighteen or More in '64

Higher, Dan, higher!

Enter the mighty Colonels.

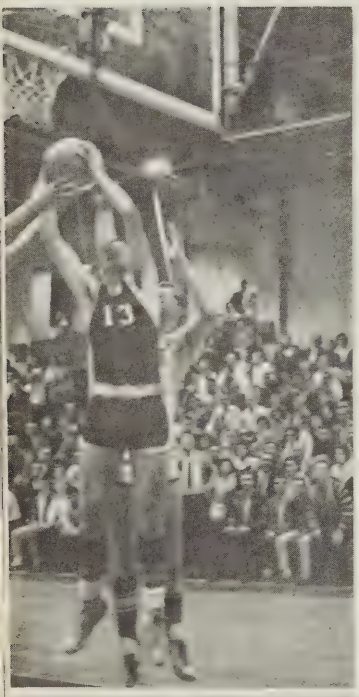

Now listen here.

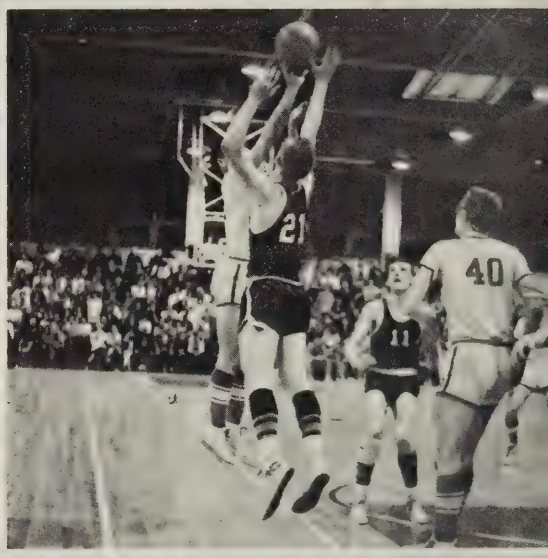

Block that shot, Phil.

Bring it down.

It's Akers from the corner.

On a pass from Arthur . . .

Colonels Undefeated!

We're the CHAMPS!

Starting line-up.

Rev. Clements gives pre-game talk at pep rally.

Down with the net.

Get in and win.

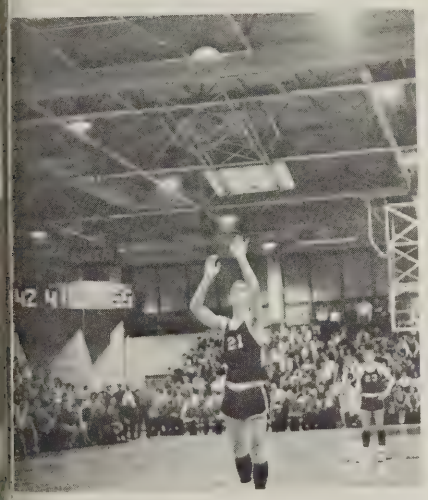

Lanier ties the score.

Spoils to the victors.

A happy coach.

Altavista 59

Rustburg 56

1963 Track Team

Co-Captains B. Harris, P. Lanier and Coach Drumheller.

Phil Lanier

Larry Temples

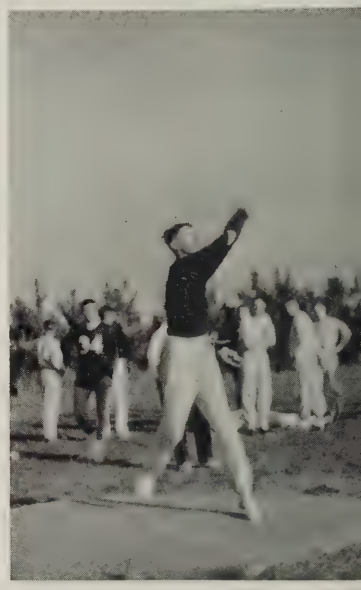

Danny Hale

Louis Bryant

Hugh Cothran

Phil Lanier

Ivan Philpot - Dick Singleton

Russell Morris

What 'cha doing, Coach?

Baseball — 1963

P. Dalton, C. W. Arthur, T. Akers, L. Arthur, C. Coffer.

Slide!

You're out!

FIRST: T. Akers, L. Arthur, D. Dowdy, J. West, P. Lanier, P. Moran, P. Dalton, SECOND: L. Hall, B. Glissipi, A. Crawford, R. Dalton, L. Bryant, C. W. Arthur, THIRD: C. Coffer, C. L. West, D. Justice, E. Thacker.

Pete Dalton

Golf Team — 1963

J. Kinlaw, R. Cox, P. Dalton, I. Philpot.

Jimmy Kinlaw

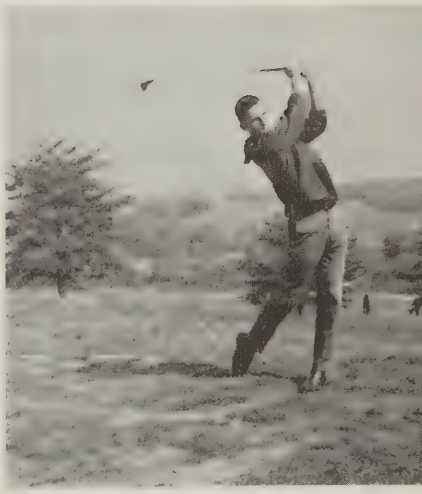

Pete Dalton

Ross Cox

The Golf Team has only been in existence two years but finished this season undefeated. The team is led by Pete Dalton - captain, and coached by Harold Drumheller. The team is showing a lot of promise for the coming season.

The J. V.'s

C. Shelton, S. Tunkle, B. Stanfield, D. Hendricks, K. Reed.

L. Watts, A. Price, S. Morris, C. Guthery, C. Barwick, L. Marr.

"Leaves may seem frivolous; they even dance,

Yet they too are a part of the mighty oak."

The duties of a King and Queen are such pleasant ones. There's Dancing (along with the court) and . . . need we say more.

Here's Homecoming

King Phil Lanier and Queen Susan Oakes reigned over the beautiful Homecoming Dance, "Misty." Here they were officially crowned 'mid decorations of blue, white, and pink. A pink cloud, on which the Misty Angel sat, hung over the silver lake in the middle of the gym. Behind the throne of the King and Queen was another pink cloud; a beautiful realm for the royal couple and their court.

INTRODUCING

the

Homecoming Court

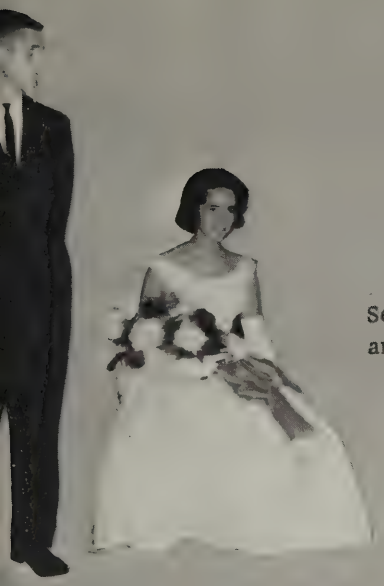

Senior Robbie Shreve
and Mahlon Burnette

(Senior Sue English)
and Dean Brown

Junior Pat Frazier
and Dan Justice

Junior Pam Creasy
and Jimmy Stanfield

Sophomore Helen Arthur
and Billy Carper

Sophomore Nancy Price
and Larry Temples

Freshman
Sarah Beth Frazier
and Billy Hill.

Freshman Beverly English
and Jimmy Kinlaw

Pre-Freshman
Rita Harris
and Mike Owens

Pre-Freshman
Donna Hendricks
and Louis Bryant

Floats 'n Fires

Lynda Smith, Junior cheerleader, yells at the Bonfire Pep Rally as other members of the squad, S. Frazier, L. Barrett, and H. Arthur, perform the skit.

Senior string of Volkswagens, "Train of Memories," took first place in the parade.

Halftime float with the Court: 8th - R. Harris, D. Hendricks; 9th - B. English, S. Frazier; 10th - N. Price, H. Arthur; 11th - P. Frazier, P. Creasy; 12th - S. English, R. Shreve; Queen - S. Oakes; Crownbearers - J. Smith, B. Crouch.

Eighth grade float, "Garden of Memories," received second prize. Parade theme was "Moments to Remember."

Junior class's "Memory Scrapbook," viewed by R. Cox and J. Lane got third place.

"When the Deep Purple Falls . . ."

"It was hard work," sigh basketball cheerleaders, L-R: B. Hughes, P. Patterson, L. Arthur, and N. Price. But the end result was the lovely "Purple Pit," decorated in shades of lavender. The dance theme, "Deep Purple," was also carried out in the orchid given the Queen. A screen of silver formed the background for the King's and Queen's thrones.

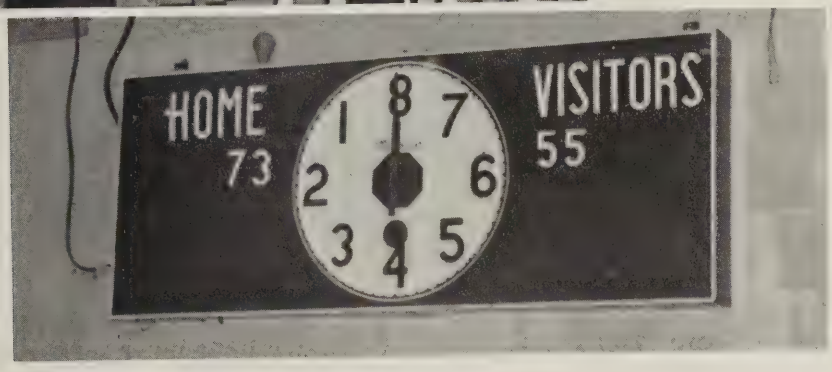

The scoreboard tells of a Colonel victory over Gretna in the Basketball Homecoming game.

King Terry Akers and Queen Susan Oakes are crowned by Coaches Thompson and Wright.

The Junior Actors Become . . .
"Here Comes Charlie" and

CAST:

Charlie - Susan Oakes
Uncle Alec - Mahlon Burnette
Larry - Pedro Dalton
Mrs. Smythe-Kersey - Susan Minter
Vivian - Becky Bohannon
Mortimer - Courtney Coffer
Tim - Connie Ray Yeatts
Ted - Billy Carper
Aunt Fannie - Anne Yeatts
Nora - Avon Sizemore

Charlie, the Hillbilly, arrives with her Uncle Alec; a big surprise for L-R, Aunt Fannie, Mortimer, Larry, and Mrs. Smythe-Kersey.

A new Charlie is welcomed by L-R, Larry, Mrs. Smythe-Kersey, and Vivian.

Larry and Charlie announce their love to L-R, Mrs. Smythe-Kersey, Vivian, Ted, Aunt Fannie, and Uncle Alec.

. . . Senior Thespians in "Sister Susie Swings It"

Harriet Hazelton receives a telegram while L-R, Vinnie Varden, Bessie Barton, Roxanna Raymond, Tessie Trippett, Susie Sweet, and Pansy Payton wait curiously.

CAST:

Susie Sweet - Sharon Campbell
Lotta Lott - Becky Bohannon
Nora Nagg - Marie Ewing
Harriet Hazelton - Suzanne English
Pansy Peyton - Susan Minter
Bessie Barton - Connie Simmons
Arabella Arbuckle - Gayle Hogan
Tessie Trippett - Judy Neal
Roxanna Raymond - Anne Hall
Vinnie Varden - Etta Rorer
Mazie Maloney - Avon Sizemore
Edna Earl - Gwen Watts

Mrs. Lott visits Miss Nagg as inmates of the Old Ladies Home, L-R; Roxanna Raymond, Susie Sweet, Vinnie Varden look on.

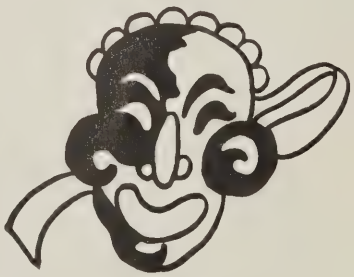

A Curtain Call:
Roxanna Raymond, Harriet Hazelton, Pansy Payton, Lotta Lott, Vinnie Varden, Susie Sweet, Nora Nagg, Edna Earl, and Mazie Maloney take bows.

Frank Andrew and Toni Roach were "crowned" Li'l Abner and Daisy Mae. Here they dance 'mid the corn cobs.

"Good to the very last drop"
H. Frazier and E. Dudley squeeze the moonshine bottle, while Sue Knott smiles approvingly.

One group, who sang at the Sadie Hawkins Dance Hootenanny, consisted of L-R, FIRST ROW: L. Andrew, C. Lane, L. Mays, SECOND ROW: P. Frazier, P. Creasy.

Girls Ask Boys

to the Sadie Hawkins Dance. In full Hillbilly garb, everybody comes to enjoy the "Barn Dance."

AHS Swings

"The Three Sophomores," H. Cothran, B. Trogden, and J. Kinlaw, have performed at school dances.

A poster announces the First Sock Hop, sponsored by the Football Cheerleaders.

R. Shreve and B. Harris bring their "admission," (toys for needy children) to the Tri-Hi-Y Christmas dance.

"The Marauders" (L-R) R. Tunkel, H. Cothran, B. Bohannon, A. Cantley and M. Weeks played at the F. T. A. dance. D. Hale is absent.

Billy Carper, Beta Club president, and Mrs. Moorman, Sponsor, admire the dance. Mrs. Moorman's corsage is a gift of the Beta Club.

C. W. Arthur and Heidi Smith Elected Valentine King and Queen.

BELOW: Heidi gets a kiss from the King.

Red, and pink and hearts galore, formed a backdrop for the Festivities.

The King and Queen are all smiles.

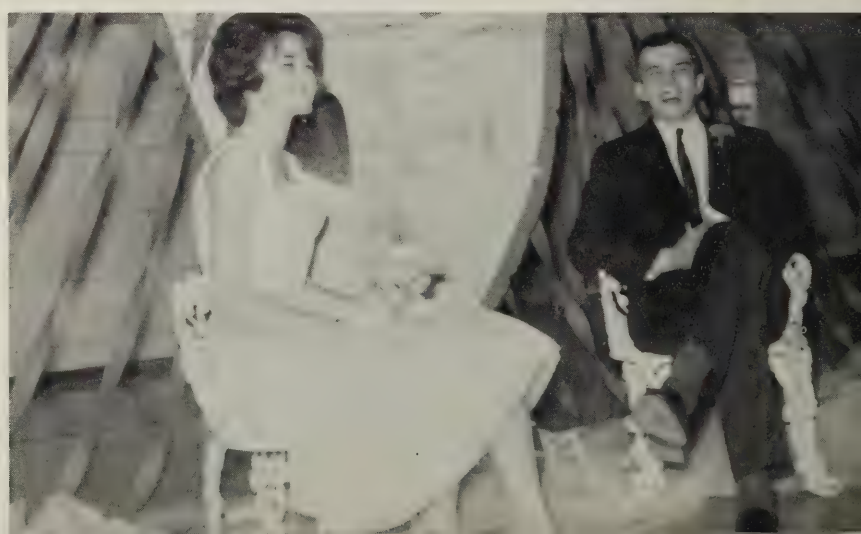

"He who freely praises
What he means to purchase
And he who enumerates
The faults of what he
Means to sell, may
Set up a partnership
With honesty."

Lavater

BOOKER'S GARAGE

Wheeling - Balancing
Body, Fender, and
General Auto Repairs

Altavista, Virginia

Phone FOrest 9-5427

FITZGERALD FUEL COMPANY

Altavista, Virginia

For High Efficiency
BURN COAL
For Low Cost

ALTAVISTA HARDWARE COMPANY

Hardware - Paints - Housewares
Seigler Heaters - Kelvinator
Appliances
Phone FO 9-4021
We Deliver
This Store Features the
Tops in Sporting Equipment
Altavista, Virginia

Compliments of

W. S. FRAZIER LUMBER COMPANY

Altavista, Virginia

ALTAVISTA MOTORS, INC.

Ford, Mercury, and Falcon

Seventh and Franklin St.

Altavista, Virginia

ALTAVISTA INSURANCE CORPORATION

Property, Casualty, Automobile

706 Broad Street

Altavista, Virginia

PAUL FARMER

Distributor
GULF OIL PRODUCTS

Phone FO 9-5311
Main Street
Altavista, Virginia

NICK'S ELECTRONIC SALES & SERVICE

Norge Appliances, Motorola and Emerson Radios and T. V. 's

817 Main Street - Altavista, Va.

Dial FO 9-5171

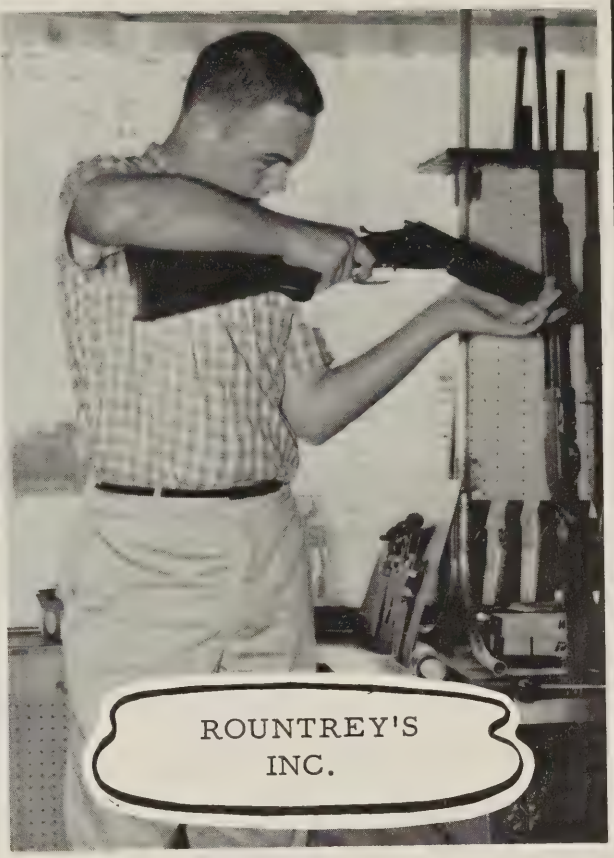

Compliments of

SCHEWEL FURNITURE COMPANY

Lynchburg, Virginia

VISTA THEATER

Always a Good Show

Altavista, Virginia

FOrest 9-5289

DIXIE MOTOR CO.

"One-Stop Service"

Phone: FO 9-5100

DAIRY FREEZE

For a Deliciously
Healthy Treat

Main Street
Altavista, Virginia

APPOMATTOX GARMENT FACTORY

Altavista, Virginia

Support Your Life Saving Crew

This Ad Donated by

NUNTIUS STAFF

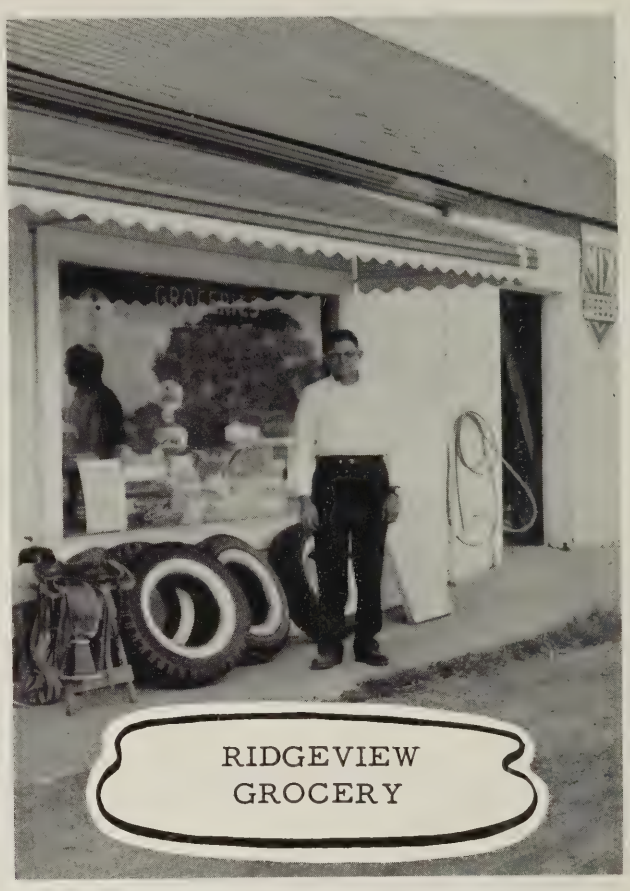

NICK'S ELECTRONIC SALES & SERVICE

Norge Appliances, Motorola and Emerson Radios and T.V.'s

817 Main Street - Altavista, Va.

Dial FO 9-5171

Compliments of

SCHEWEL FURNITURE CO., INC.

"Let Schewel Feather Your Nest"

Altavista, Virginia

ALTAVISTA CONCRETE PRODUCTS

1 Mile North on Rt. 29

Phone: FO 9-5191

Compliments

SMITHER'S

Your Friendly Jewelers

Since 1910

Compliments of

TYREE & NICHOLS INCORPORATED

Complete Home Furnishers

Phone FO 9-4685

Altavista, Virginia

MAIN STREET RESTAURANT

Good Food and
Private Dining for
Your Convenience

Phone FOrest 9-4024

SUNSHINE CENTER

Coin Operated

Dry Cleaning and Laundry

916 Main St.

Altavista, Virginia

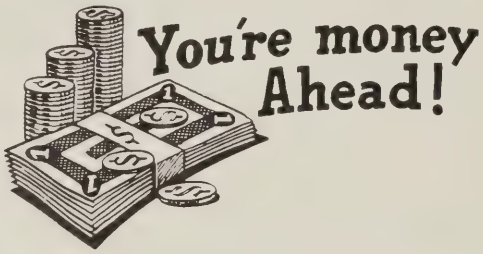

If You Shop at

PIGGLY WIGGLY

CHEF'S DRIVE-IN

Main Street Altavista, Va.

Phone FOrest 9-5590

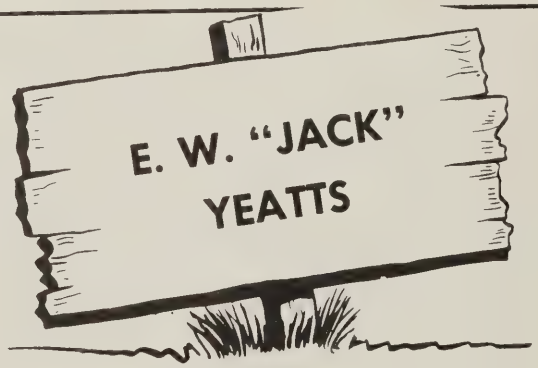

The Man to Call, for

the Best in Excavations,

Landscaping, Grading, and All

Around Bulldozer Work.

ALTAVISTA LAUNDERERS & CLEANERS

Quality Service
Featuring New Miracle Finish
S. & H. Green Stamps in
Over Counter Sales

BURLINGTON'S WONDERFUL WORLD OF T
EXTILES . . . PROVIDING PRODUCTS AND
OPPORTUNITIES FOR TODAY AND TOMOR
ROW . . . BURLINGTON'S WONDERFUL WO
RLD OF TEXTI VIDING PRODU
CTS AND O Burlington TODAY AN
D TOMORROW QUALITY INGTON'S WOND
ERFUL WORLD ES . . . PROVIDI
NG PRODUCTS AND OPPORTUNITIES FOR
TODAY AND TOMORROW . . . BURLINGT
ON'S WONDERFUL WORLD OF TEXTILES . .
. PROVIDING PRODUCTS AND OPPORTUN
ITIES FOR TODAY AND TOMORROW . . . B
URLINGTON'S WONDERFUL WORLD OF T
EXTILES . . . PROVIDING PRODUCTS AND
OPPORTUNITIES FOR TODAY AND TOMOR

ALTAVISTA WEAVING CO.

Burlington INDUSTRIES, INC.

ALTAVISTA NEWS STAND

J. T. (JOE) MASON

Proprietor

With

YEATTS TRANSFER

Best Policy
at All
Times

S. O. FISHER, INC.

Sporting Goods - Toys
Games - Cameras

1024 Main Street and Pittman Plaza

Lynchburg, Virginia

HIGHVIEW MOTORS

For the
BEST
Car Deals

EMBASSY RESTAURANT AND MOTEL

Courteous Service
and
Comfortable Accommodations

LITTLE TEXACO

For
Auto Repairs

Shop at

PIEDMONT MARKET

Main Street

FOrest 9-5192

VAUGHAN MOTORS, TIRE & APPLIANCE COMPANY, INC.

Hotpoint and Maytag Appl.,
Motorola and GE T. V.
416 Main Street
Altavista, Va.
Phone FO 9-5664

Compliments of

O. H. BRUMFIELD

SOUTHERN STATES FEEDS

Feeds - Seeds - Fertilizer

Main Street Altavista, Va.

Phone FOrest 9-4672

Compliments of

KENNETH'S JEWELERS

Specialists in Fine Jewelry

Main Street

Altavista Virginia

ARTHUR AGENCY, INC.

Insurance - Real Estate

Phone FO 9-5629

English Building Main Street

Altavista, Virginia

Altavista's Department Store

E. A. SMITH & COMPANY

Phone FO 9-5584

Seventh and Broad

Altavista, Virginia

CLANTON'S DRUG STORE

"Over 50 Years of Dependable Service"

Broad Street Altavista

Compliments of

PATTERSON DRUG CO.

Phone FO 9-4731

Broad Street

Altavista Virginia

ALTAVISTA PRINTING COMPANY

Publishers of the Altavista Journal
Your Area Newspaper

Commercial Printers

Phone FO 9-5284

Seventh Street

Altavista, Virginia

Dial FOrest 9-4776

P.O. Drawer 591
420 Seventh Street

J. H. COTHRAN COMPANY, INC.

AN UNDIVIDED RESPONSIBILITY
We SELL INSTALL SERVICE GUARANTEE
MEMBER
NATIONAL ASSOCIATION OF PLUMBING CONTRACTORS

Contractors

Plumbing - Heating - Sheet Metal - Air Conditioning - Institutional and Industrial

Altavista, Virginia

SUNRISE SERVICE STATION

Proprietors:

MR. AND MRS. HERBERT PAYNE

Located on Old Route 29

Phone FOrest 9-3075

Your Leader

WKDE

Central Virginia's Radio Voice

Altavista, Virginia

RICHARD S. SMITH

INSURANCE AGENCY

Auto - Life - Fire

Business - Commercial

Tyree and Nichols Building

Phone FOrest 9-4686

CARTER'S STORE

General Supplies

Leesville, Virginia

Phone FOrest 9-3018

L. G. Balfour Company

JEWELRY'S FINEST CRAFTSMEN

Attleboro, Massachusetts

FRED HECHT
Sales Representative

P. O. Box 986
Staunton, Virginia

Compliments of

MASTER MIX FEEDS

VADEN'S
FARM SERVICE, INC.

Phone FOrest 9-5004
Altavista, Virginia

RIVERSIDE ESSO

Complete Car Service

FOrest 9-5848

Esso

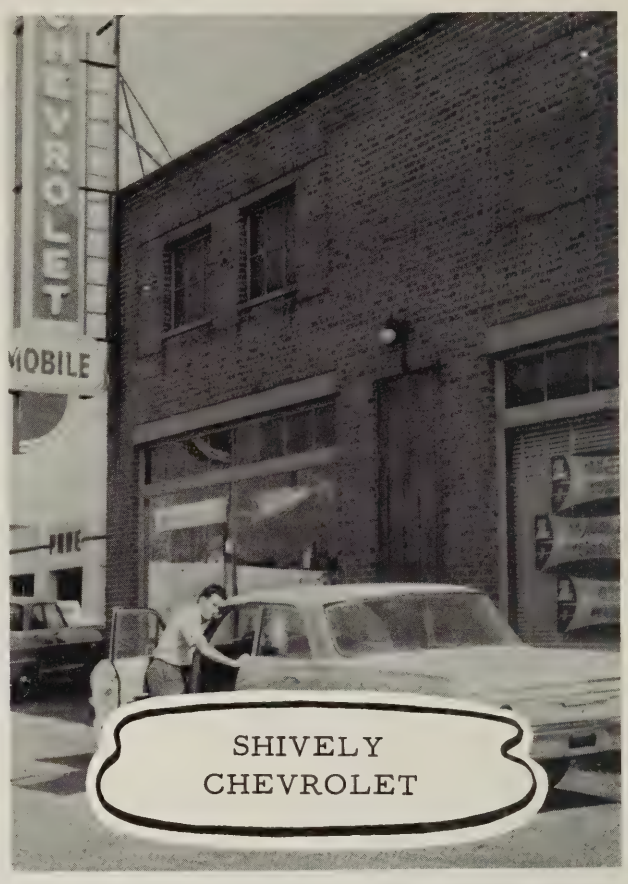

DRIVE-IN GROCERY

N. E. REYNOLDS, Prop.

Phone FOrest 9-5325

City Limits - North

Altavista, Virginia

ALLEY'S

Heating and Electronical Service

Electrical Contractor

1006 8th Street

Phone FOrest 9-4484

MELVIN'S GULF

Phone
FOrest 9-8008

Give Your Car
Longer Life
With

904 Main Street
Altavista

GULF

BOLEY'S MARKET

Where Your Money Buys Quality
Groceries
Pure Oil Products

Lynch Station, Virginia

Phone FOrest 9-3151

WHITE ROCK SERVICE STATION

Owned and Operated by
JOE AND DORIS CLINE
Fresh Meats, Groceries, Feed
Gulf Gasoline and Oil
We Give S & H Green Stamps
Lynch Station, Virginia
Phone FOrest 9-5747

W. N. "WIMPY" YEATTS

Excavation, Grading,

Landscaping and Other

Bulldozer Work

STEVENS HOME FURNISHING CO.

Open Evenings (As Advertised)

Market Value Trade-Ins

2320 Wards Road
Lynchburg

U.S. 29 South
Virginia

FINCH & FINCH

FUNERAL DIRECTORS
AND
FLORISTS

Phone FO 9-5621

Altavista Virginia

COMPLIMENTS OF

THE LANE COMPANY, INC.

Makers of Nationally Advertised

Lane

Cedar Chests, Bedroom, and Dining Room Furniture

and

Lane Tables

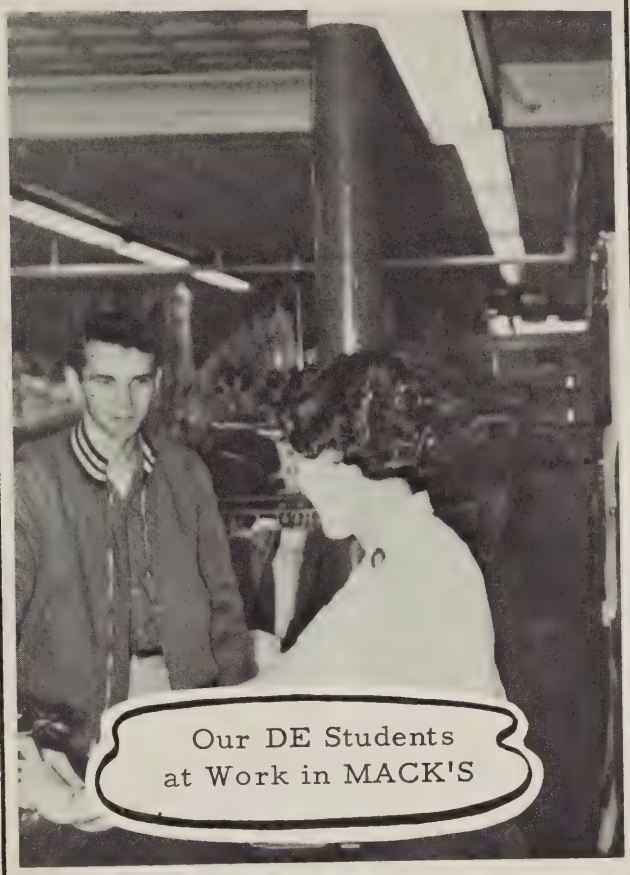

Our DE Students
at Work in MACK'S

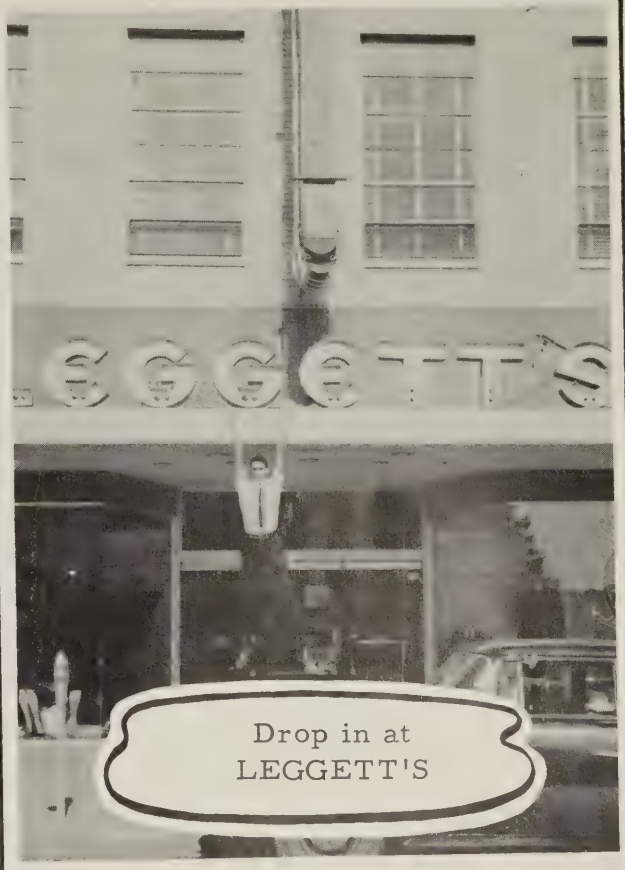

Drop in at
LEGGETT'S

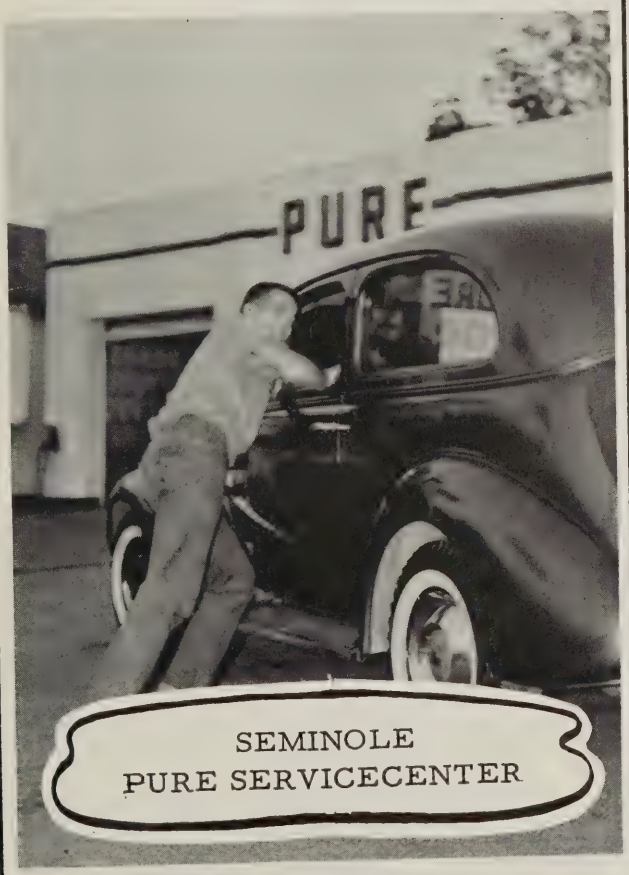

SEMINOLE
PURE SERVICECENTER

A Trusted Employee at
FIDELITY NATIONAL

Western Auto

The
Family Store
on
Broad Street

Altavista, Virginia

EDWARDS, INC.

Men's and Boys' Shop
Botany "500 Suits
McGregor Sportswear
Van Heusen Shirts

725 Main Street VI 5-6733

Winebarger Corporation

Manufacturers of Ecclesiastical Furniture
Fine Woods — Fine Hand Carvings
P. O. Box 4157 — Wards Road
LYNCHBURG, VIRGINIA 24502

Main-Aire Loafers
Town and Country Sports
Mezzo Dress Sports
and Many Other Fine
Quality Shoes

COLEMAN'S

Since 1886

These Stores Also
Support Us

SNYDER & BERMAN, INC.

Main Street, Lynchburg

THE HEATHER SHOP

Main Street, Lynchburg

We would like to use this space to thank our sponsors, and ask that they continue to support this and other school publications.

Altavista High School

Honor Pledge

1963 - 1964

As a member of the Student Body of Altavista High School, I

_____

Signature

promise to neither give nor receive help on any test or examination. I will respect the physical properties of my school and will do all within my power to uphold its standards. I pledge myself to practice the principles of good behavior toward my fellow students and my teachers.

I further pledge that I will report infringements of the honor system.

_____

Signature

Honor System

A system of personal discipline established within the society of the High School to promote honorable conduct on the part of all students and to protect the school society against dishonorable conduct of any of its members.

NORFOLK AND WESTERN

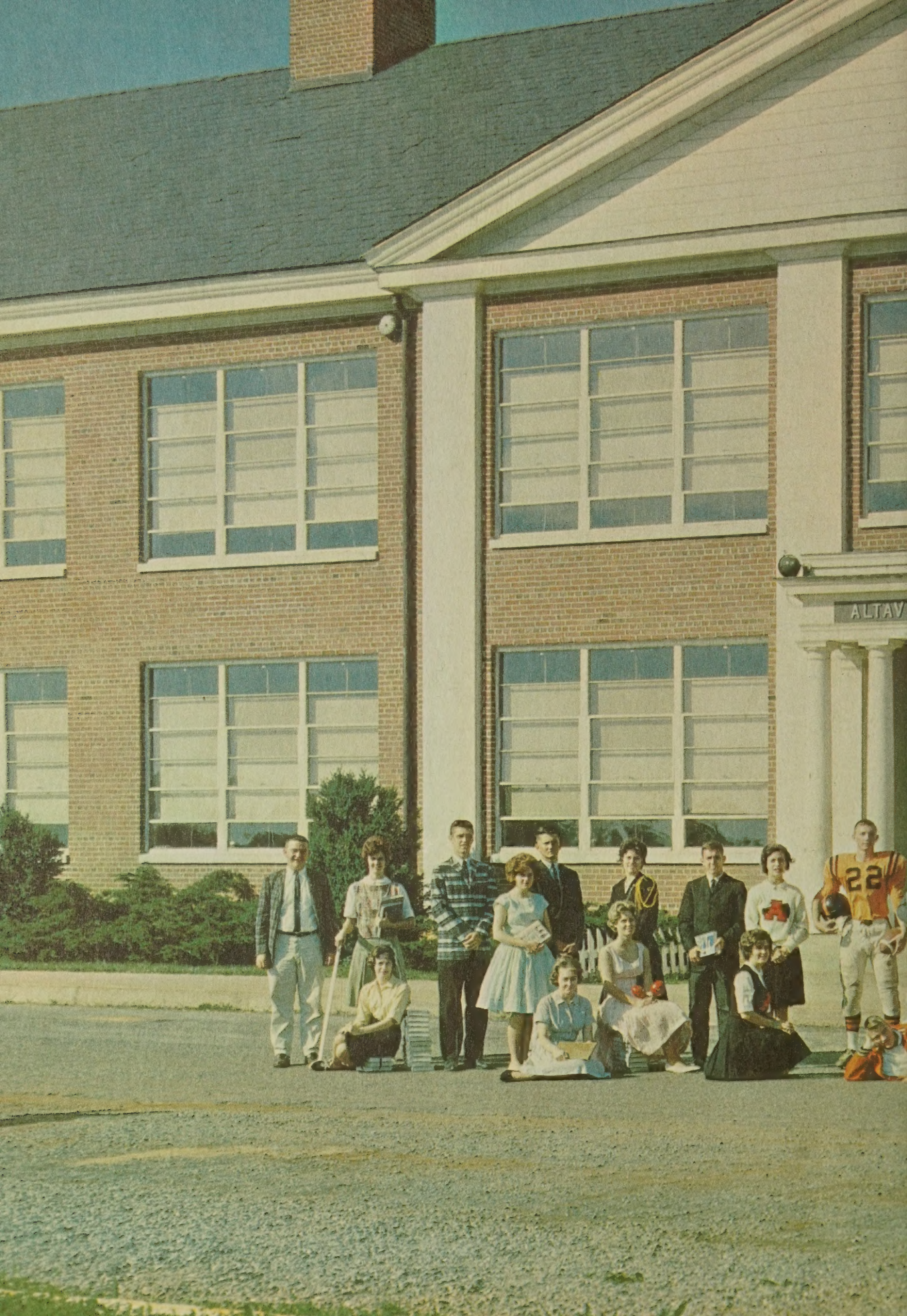
ALTAV
22

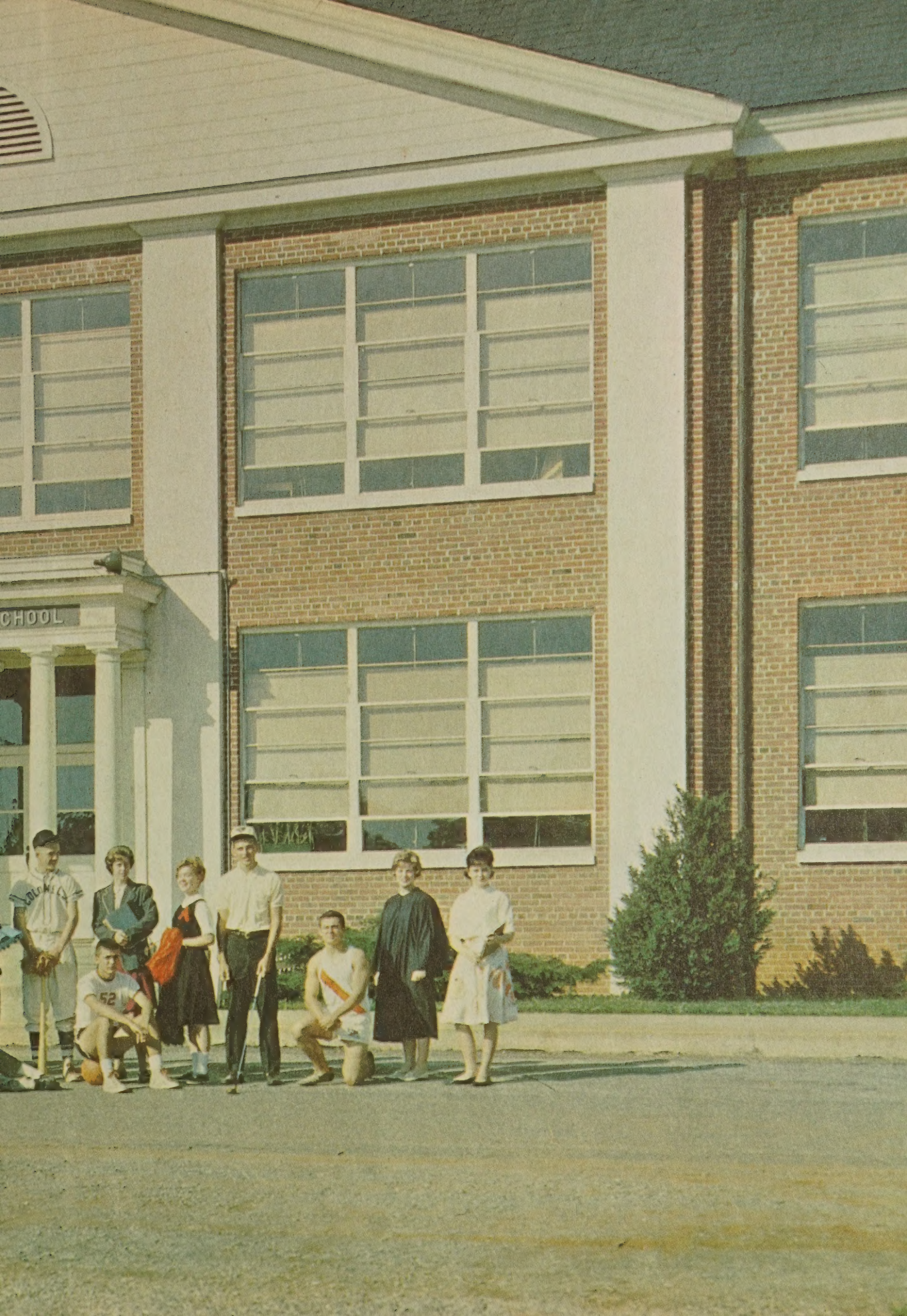
CHOOL

TAYLOR-MADE
YEARBOOKS
DALLAS